F.H.W.A. REGION NO.	STATE	FED. AID PROJ. NO.	SHEET NO.	TOTAL SHEETS
3	MD.	HES-3003(1)	5	12

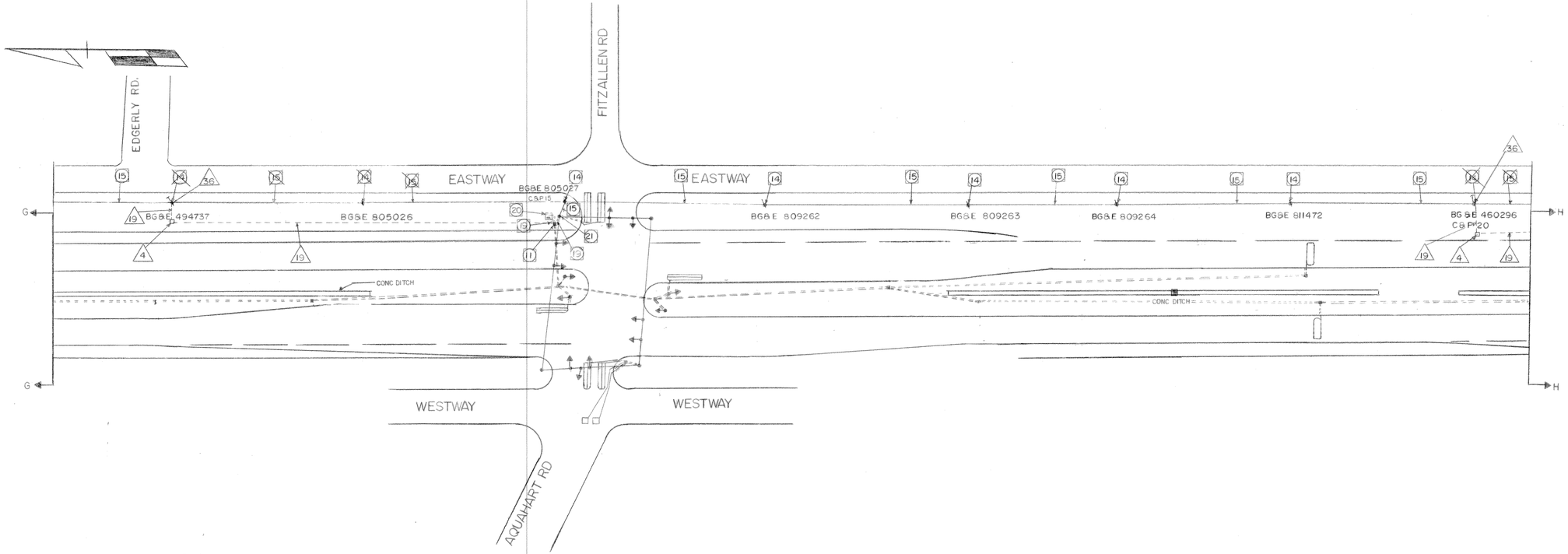

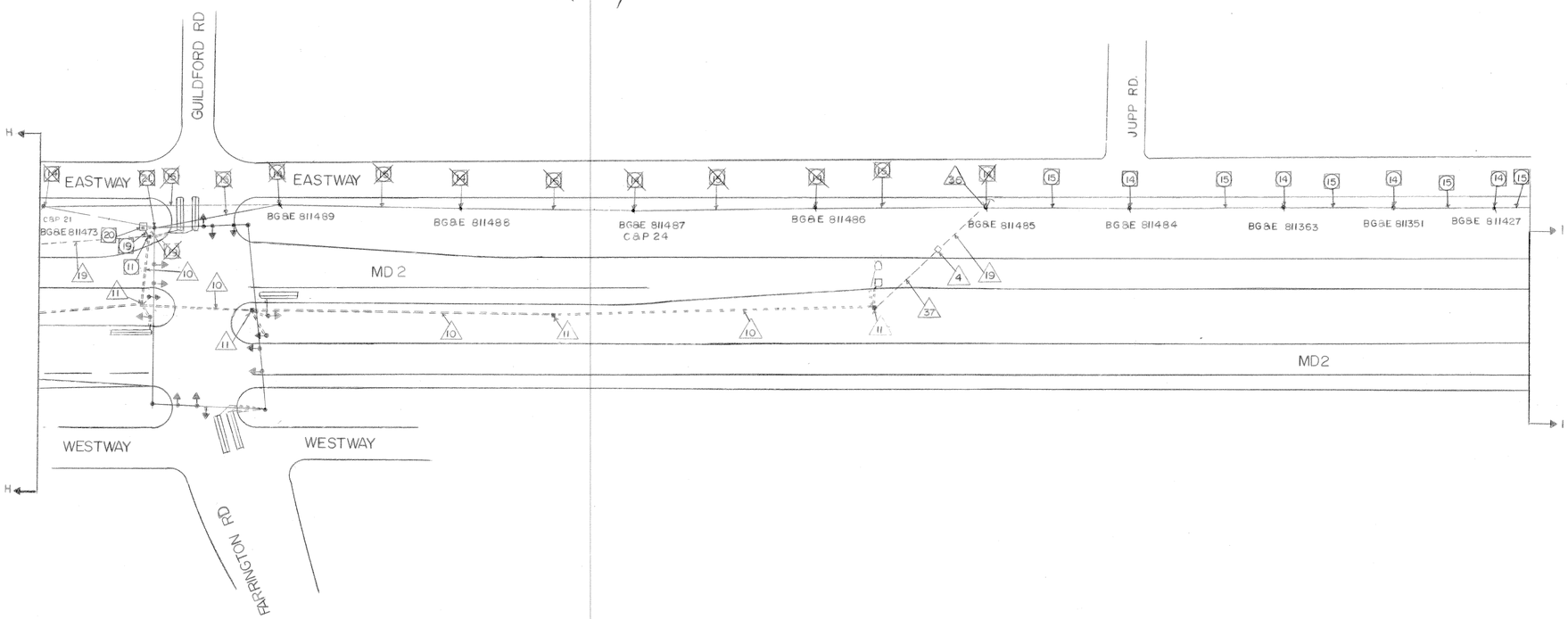

APPROVAL: REGIONAL TRAFFIC ENGINEER

APPROVAL: CHIEF-BUREAU OF TRAFFIC ENGINEERING

APPROVAL: ASS'T. CHIEF ENGINEER TRAFFIC

REVISIONS
△ 11-2-87 RED LINE REVISION OVERHEAD INTERCONNECT SHA NO. AA-441-501-576
B 4/6/87 INSTALL NEW TELEMETRY INTERCONNECT CABLE SHA NO. AA-441-501-576
A AS BUILT 8-26-82
FAP NO. T-8005(12) AA-887-2-585

STATE OF MARYLAND
DEPARTMENT OF TRANSPORTATION
STATE HIGHWAY ADMINISTRATION

TRAFFIC DIVISION – BUREAU OF TRAFFIC ENGINEERING

MD 2, FROM MD 177 TO 6th AVENUE

FAP NO. T-8005(12)

SCALE	DATE	CONTRACT NO.
1"=50'	8-23-73	

DRAWN BY: BT & JG COUNTY: ANNE ARUNDEL

DESIGNED BY: SIGNAL NO.:

CHECKED BY:

DRAWING NO. TS-1135X3C

BRUNING 44511 19927