F.H.W.A. REGION NO.	STATE	FED. AID PROJ. NO.	SHEET NO.	TOTAL SHEETS
3	MD.		1	3

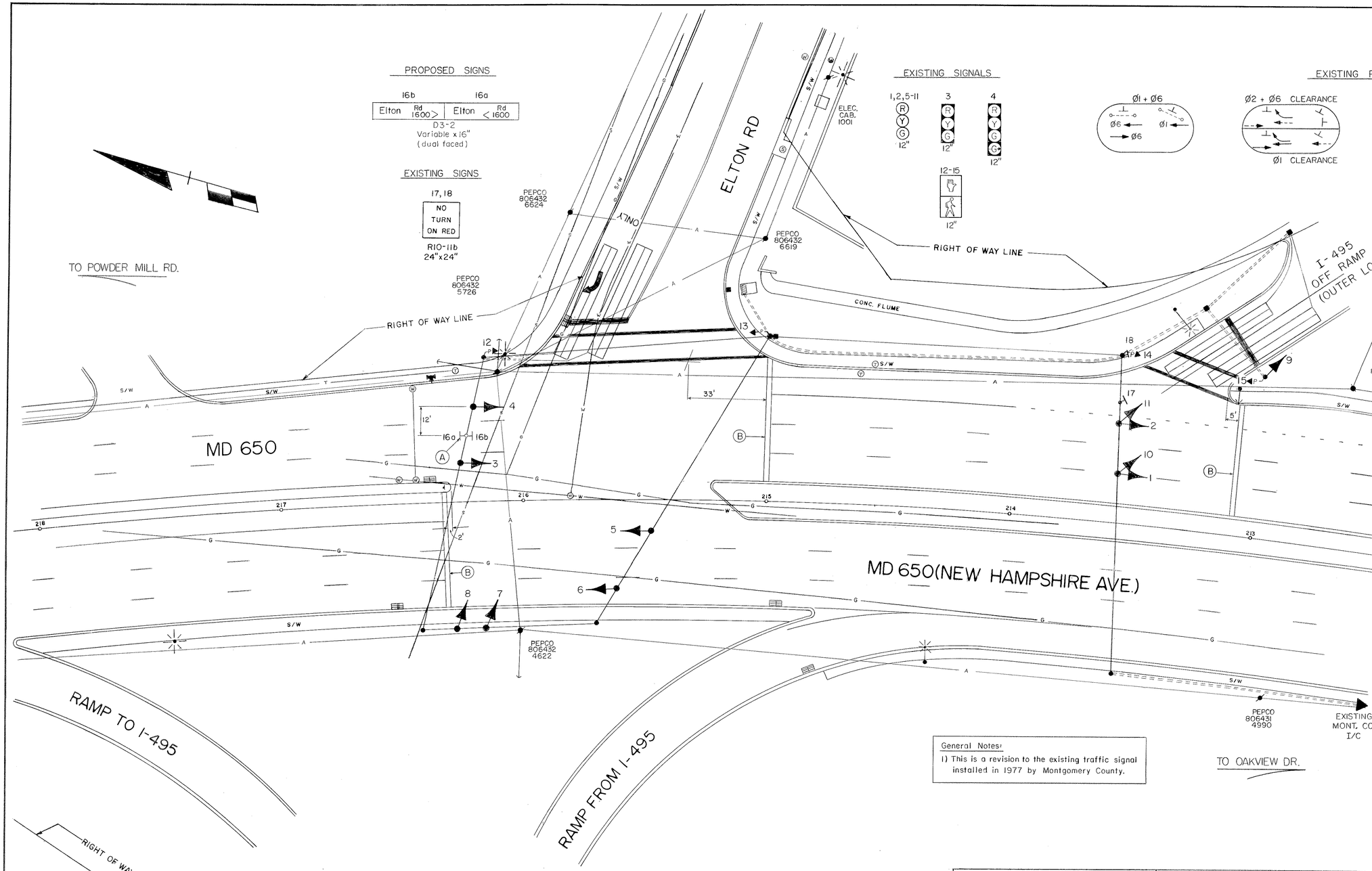

General Notes:

1) This is a revision to the existing traffic signal installed in 1977 by Montgomery County.

LEGEND OF UNDERGROUND AND OVERHEAD UTILITIES

AERIAL CABLE — A — A — A — A
ELECTRIC — E — E — E — E
TELEPHONE — T — T — T — T
GAS — G — G — G — G
SEWER — S — S — S — S
WATER — W — W — W — W
CABLE TV — TV — TV — TV — TV

REVISION -"A"

STREET TRAFFIC STUDIES, LTD.
Gateway International
1302 Concourse Drive, Suite 104
Linthicum, Maryland 21090
(301) 859-3553

APPROVAL: REGIONAL TRAFFIC ENGINEER

APPROVAL: CHIEF BUREAU OF TRAFFIC ENGINEERING

APPROVAL: ASS'T. CHIEF ENGINEER TRAFFIC

Ⓐ 1-17-91
ASBUILT, INSTALL SIGNS
SHA NO: M 650-501-377
RRZ

REVISIONS

STATE OF MARYLAND
DEPARTMENT OF TRANSPORTATION
STATE HIGHWAY ADMINISTRATION

TRAFFIC DIVISION – BUREAU OF TRAFFIC ENGINEERING

MD 650 (NEW HAMPSHIRE AVE.) & ELTON RD.

SCALE 1" = 20' | DATE 10-4-77 | CONTRACT NO.

DRAWN BY: M.R.V. (FOR MONT. CO.) | COUNTY: MONTGOMERY

DESIGNED BY: W.S.W. (FOR MONT. CO.) | SIGNAL NO.: MONT. CO. NO. 3069

CHECKED BY: W.S.W. (FOR MONT. CO.)

DRAWING NO. TS-1353A

150650 00.97

F#39