POLE LOCATIONS

MD 650 IS ASSUMED TO RUN
IN A NORTH-SOUTH DIRECTION

DRILL HOLES

DRILL HOLES

DRILL HOLES

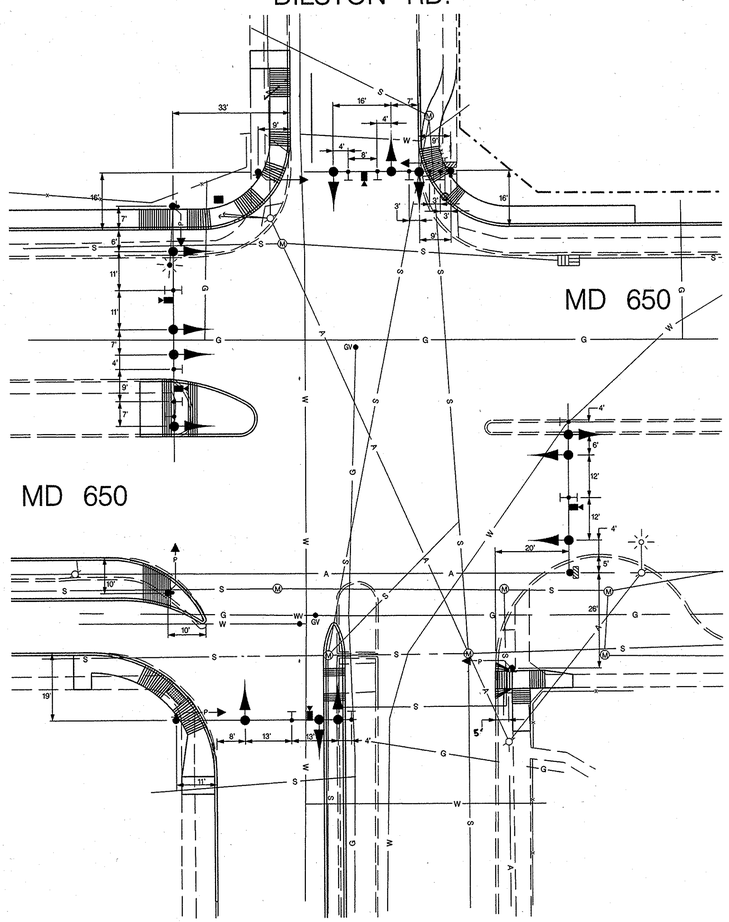

PAVEMENT MARKING LOCATIONS

MD 650 IS ASSUMED TO RUN
IN A NORTH-SOUTH DIRECTION

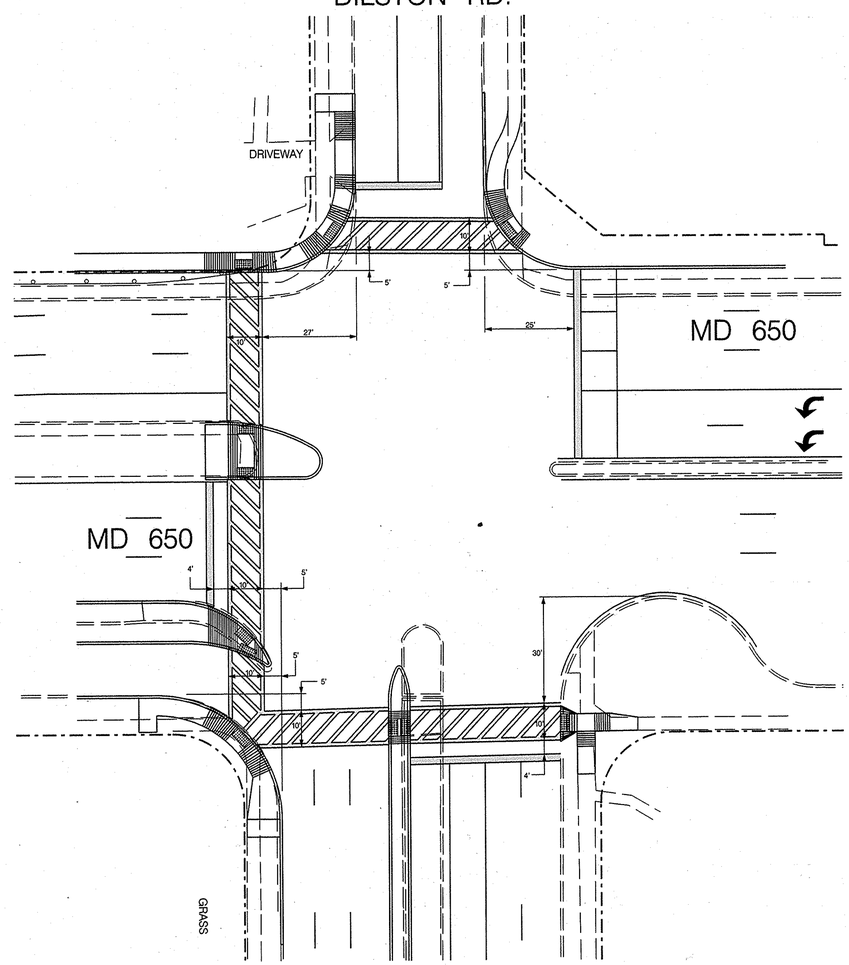

TRAFFIC CONCEPTS, INC.
325 Gambrills Road
Suite E
Gambrills, MD 21054
(410) 923-7101
FAX (410) 923-6473
EMAIL TRAFFIC.CONCEPTS@COMCAST.NET

SHA

STATE OF MARYLAND
DEPARTMENT OF TRANSPORTATION
STATE HIGHWAY ADMINISTRATION

OFFICE OF TRAFFIC & SAFETY
TRAFFIC ENGINEERING DESIGN DIVISION

GENERAL INFORMATION PLAN
MD 650 AND ADELPHI ROAD / DILSTON ROAD

SCALE 1" = 20'	DATE 9-27-07	CONTRACT NO.	M771X-375
DESIGNED BY T. ZAYDEL		COUNTY	MONTGOMERY
DRAWN BY T. ZAYDEL		LOGMILE	15065000.33
CHECKED BY K. SCHMID		T.I.M.S. NO.	H413
F.A.P. NO. N/A		TOD NO.	
DRAWING NO. 19D-GI 2		SHEET NO.	OF