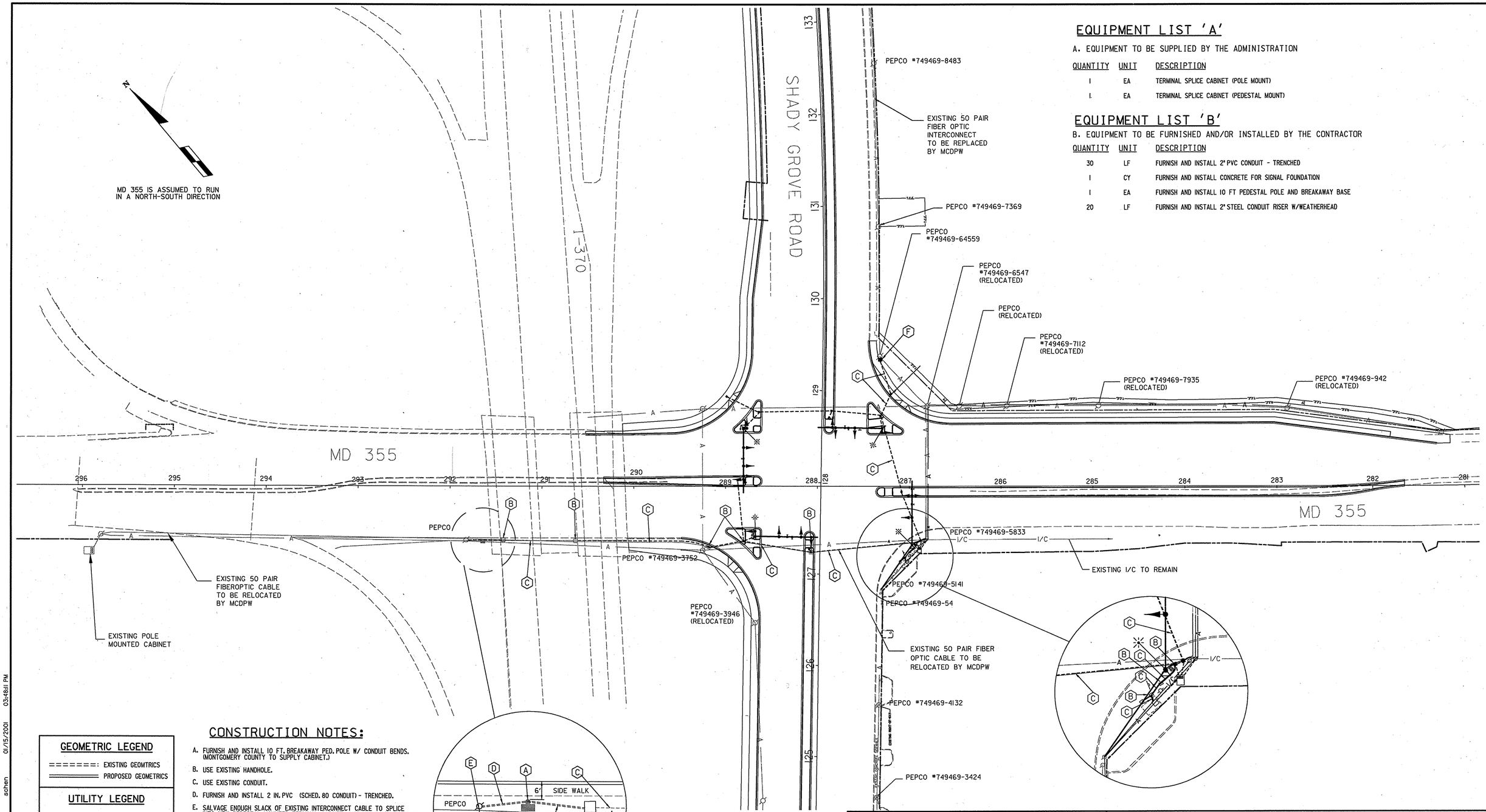

EQUIPMENT LIST 'A'

A. EQUIPMENT TO BE SUPPLIED BY THE ADMINISTRATION

QUANTITY	UNIT	DESCRIPTION
1	EA	TERMINAL SPLICE CABINET (POLE MOUNT)
1	EA	TERMINAL SPLICE CABINET (PEDESTAL MOUNT)

EQUIPMENT LIST 'B'

B. EQUIPMENT TO BE FURNISHED AND/OR INSTALLED BY THE CONTRACTOR

QUANTITY	UNIT	DESCRIPTION
30	LF	FURNISH AND INSTALL 2" PVC CONDUIT - TRENCHED
1	CY	FURNISH AND INSTALL CONCRETE FOR SIGNAL FOUNDATION
1	EA	FURNISH AND INSTALL 10 FT PEDESTAL POLE AND BREAKAWAY BASE
20	LF	FURNISH AND INSTALL 2" STEEL CONDUIT RISER W/WEATHERHEAD

CONSTRUCTION NOTES:

A. FURNISH AND INSTALL 10 FT. BREAKAWAY PED. POLE W/ CONDUIT BENDS. (MONTGOMERY COUNTY TO SUPPLY CABINET.)

B. USE EXISTING HANDHOLE.

C. USE EXISTING CONDUIT.

D. FURNISH AND INSTALL 2 IN. PVC (SCHED. 80 CONDUIT) - TRENCHED.

E. SALVAGE ENOUGH SLACK OF EXISTING INTERCONNECT CABLE TO SPLICE INTO NEW PEDESTAL MOUNTED TERMINAL CABINET. INSTALL 2 IN. PVC CONDUIT RISER W/ CONDUIT BEND ON PEPCO POLE FOR I/C.

F. TERMINAL SPOICE CABINET TO PEPCO POLE FOR TERMINALITY I/C CABLE (TO BE INSTALLED BY MCDPW).

GEOMETRIC LEGEND

- EXISTING GEOMTRICS
- PROPOSED GEOMETRICS

UTILITY LEGEND

- —G——G— GAS MAIN
- —W——W— WATER MAIN
- —S——S— SEWER MAIN
- —D——D— STORM DRAIN
- —E——E— ELECTRIC CABLES
- —A——A— AERIAL CABLES
- —T——T— TELEPHONE CABLES
- —C——C— CABLE TELEVISION

REVISIONS	APPROVALS
(A) NEW GEOMETRICS, REBUILT SIGNAL AND ADDED PEDESTRIAN SIGNALS. SHA NO. M08205171 12/00	TEAM LEADER, TRAFFIC ENGINEERING DESIGN DIVISION
S.R.	ASST. CHIEF TRAFFIC ENGINEERING DESIGN DIVISION
	CHIEF, TRAFFIC ENGINEERING DESIGN DIVISION
	DIRECTOR, OFFICE OF TRAFFIC & SAFETY

ORIGINAL ON FILE

MARYLAND DOT - STATE HIGHWAY ADMINISTRATION
Office of Traffic & Safety
TRAFFIC ENGINEERING DESIGN DIVISION

INTERCONNECT PLAN

MD 355 AND SHADY GROVE ROAD

DRAWN BY:		F.A.P. NO.			SHEET NO.
CHECKED BY:		S.H.A. NO.			
SCALE:	1" = 50'	COUNTY:	MONTGOMERY	T.I.M.S. NO.	
DATE:		LOG MILE:	15035512.73	C-895	39 OF 55

SABRA, WANG & ASSOCIATES, INC.
1506 JOH AVENUE
SUITE 180
BALTIMORE, MD 21227
(410) 737-6564

PREPARED BY
URS Greiner Woodward Clyde
HUNT VALLEY, MARYLAND

O:\D100000430\70\CAD\draft\C895GC01.dgn schen 01/15/2001 03:48:11 PM