NOTE: MD 355 IS CONSIDERED TO RUN IN A NORTH-SOUTH DIRECTION.

PROPOSED SIGNALS

1,2
(Y)
12"

PROPOSED SIGNS

16

5"
9"D
9
7"D
6"
7"D
5"

144"x48"

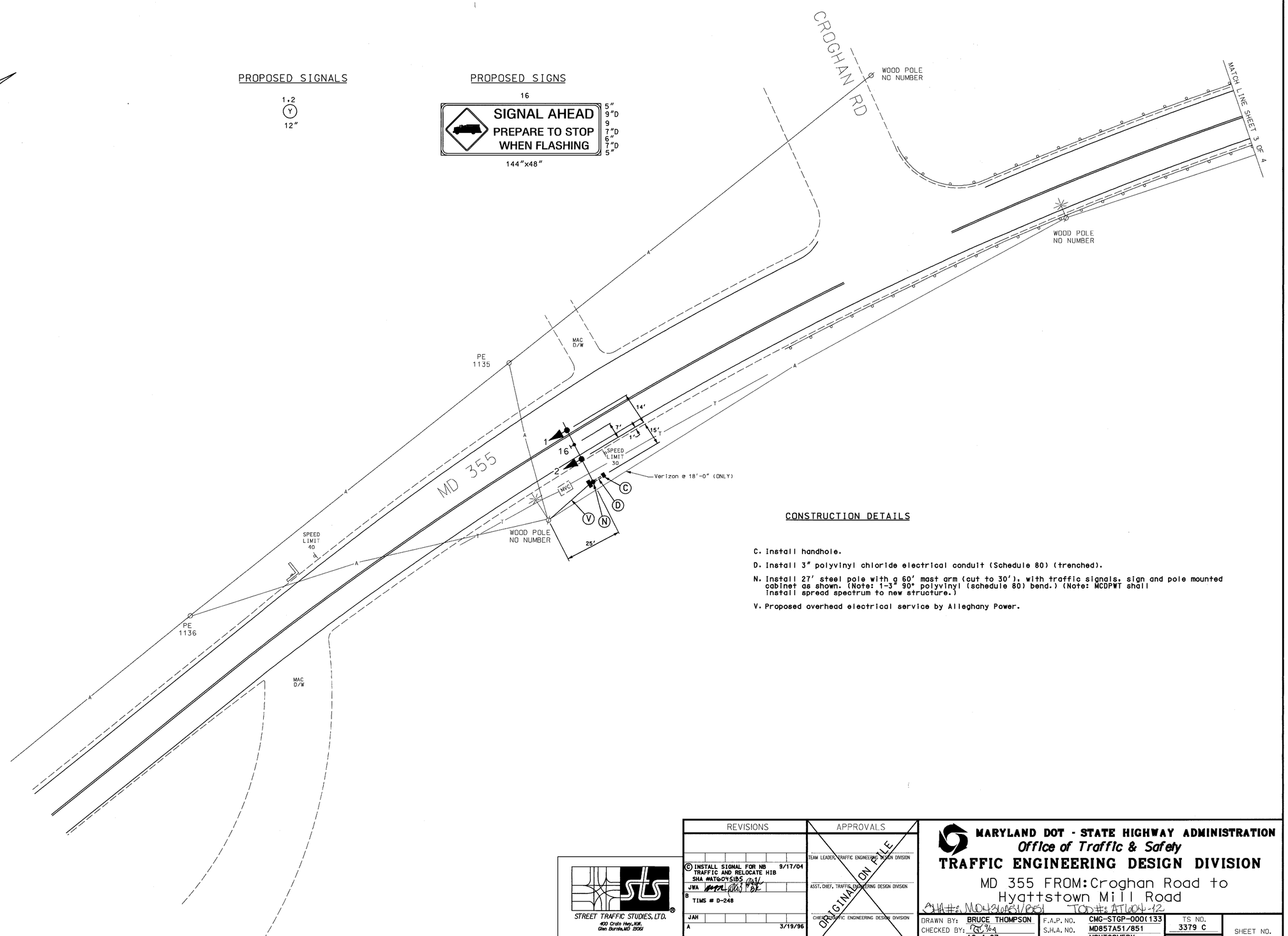

CONSTRUCTION DETAILS

C. Install handhole.

D. Install 3" polyvinyl chloride electrical conduit (Schedule 80) (trenched).

N. Install 27' steel pole with a 60' mast arm (cut to 30'), with traffic signals, sign and pole mounted cabinet as shown. (Note: 1-3" 90° polyvinyl (schedule 80) bend.) (Note: MCDPWT shall install spread spectrum to new structure.)

V. Proposed overhead electrical service by Alleghany Power.

GEOMETRIC LEGEND
PROPOSED
EXISTING

LEGEND OF UNDERGROUND AND OVERHEAD UTILITIES

AERIAL CABLE	A	A
ELECTRIC	E	E
TELEPHONE	T	T
GAS	G	G
SEWER	S	S
WATER	W	W
CABLE TV	TV	TV

STREET TRAFFIC STUDIES, LTD.®
400 Crain Hwy., N.W.
Glen Burnie, MD 21061
Ph (410) 590-5500
Fax (410) 590-6537

4542.dgn WT 13

REVISIONS		
C	INSTALL SIGNAL FOR NB TRAFFIC AND RELOCATE HIB SHA #AT@G45185	9/17/04
JWA		
B	TIMS # D-248	
JAH		
A		3/19/96
	ADD L.E.D. SIGN	
JWA		

APPROVALS

TEAM LEADER, TRAFFIC ENGINEERING DESIGN DIVISION

ASST. CHIEF, TRAFFIC ENGINEERING DESIGN DIVISION

CHIEF, TRAFFIC ENGINEERING DESIGN DIVISION

DIRECTOR, TRAFFIC & SAFETY

ORIGINAL ON FILE

MARYLAND DOT - STATE HIGHWAY ADMINISTRATION
Office of Traffic & Safety
TRAFFIC ENGINEERING DESIGN DIVISION

MD 355 FROM: Croghan Road to Hyattstown Mill Road

SHA #: MD857A51/851 TOD #: AT1604-12

DRAWN BY:	BRUCE THOMPSON	F.A.P. NO.	CMG-STGP-000(133	TS NO. 3379 C	SHEET NO. 3 OF 4
CHECKED BY:		S.H.A. NO.	MD857A51/851		
SCALE:	10-4-93	COUNTY:	MONTGOMERY	T.I.M.S. NO. 6092	
DATE:	1"= 20'	LOG MILE:	15010911.91		

...\4003\S\05421\542.dgn Sep. 14, 2004 12:22:26