F.H.W.A. REGION NO.	STATE	FED. AID PROJ. NO.	SHEET NO.	TOTAL SHEETS
3	MD.	SEE TITLE SHEET		

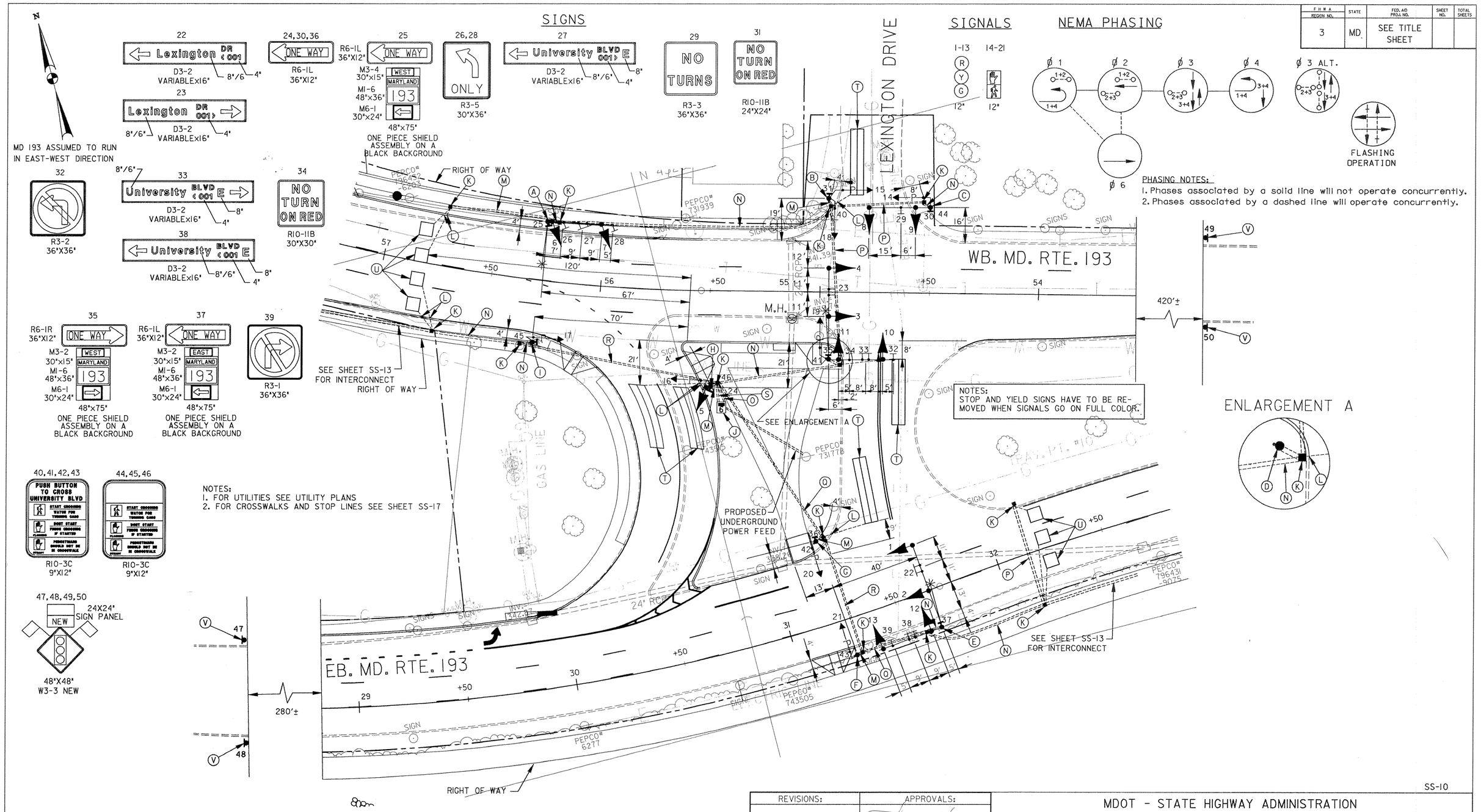

SS-10

REVISIONS:	APPROVALS:
	CHIEF SIGNAL DESIGN SECTION (10/21/94)
	ASST. DISTRICT ENGINEER TRAFFIC
	CHIEF TRAFFIC ENGINEERING DESIGN DIVISION 10/26/95
	DIRECTOR OFFICE OF TRAFFIC & SAFETY

ROADWAY LEGEND
- - - - - - EXISTING
———— PROPOSED

RUMMEL, KLEPPER & KAHL
CONSULTING ENGINEERS
BALTIMORE, MARYLAND

MDOT - STATE HIGHWAY ADMINISTRATION
Office of Traffic & Safety
TRAFFIC ENGINEERING DESIGN DIVISION
LOG MILE # 15019304.47

DRAWN BY: ZAJ
DES. BY: ZAJ
CHK. BY: 10/12/95

WB MD 193, SPUR OF EB MD 193
AND LEXINGTON DRIVE
SIGNAL PLAN
LOG MILE# 15019304.47
COUNTY: MONTGOMERY

DATE: SEPTEMBER, 1995
SCALE: 1"=20'
F.A.P. NO.
S.H.A. NO. M 425-502-370

TS/STD. NO.: TS-3534-P
SHEET NO. ___ OF ___