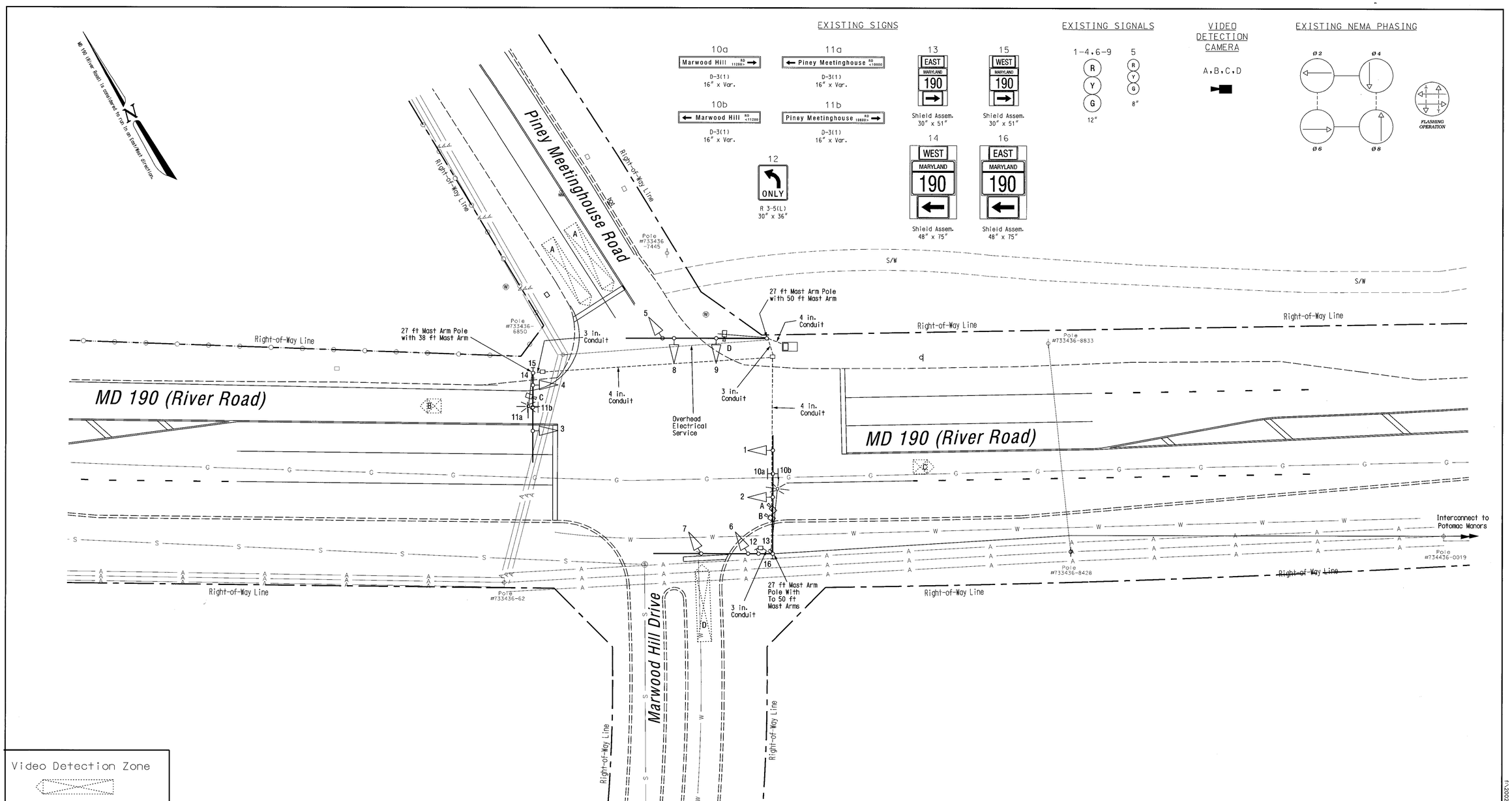


Video Detection Zone

GEOMETRIC LEGEND

EXISTING GEOMETRICS

PROPOSED GEOMETRICS

UTILITY LEGEND

| | |
|---|---|
| G | GAS MAIN |
| W | WATER MAIN |
| S | SEWER MAIN |
| E | ELECTRIC CABLES |
| D | STORM DRAIN |
| A | AERIAL CABLES |
| T | TELEPHONE CABLES |

As-Built

The Traffic Group

The Traffic Group, Inc.
410-931-6600
Fax 410-931-6601

REVISIONS

| | | |
|---|---|---|
| As-Built | | 11/15/04 |
| FJH | | |
| Ⓑ Traffic Signal Reconstruction 06/04/03 Geometric change | | |
| S.H.A. No. :BW996M82 | | |
| FDB | | |

APPROVALS

TEAM LEADER, TRAFFIC ENGINEERING DESIGN DIVISION

ASST. CHIEF TRAFFIC ENGINEERING DESIGN DIVISION

CHIEF, TRAFFIC ENGINEERING DESIGN DIVISION

DIRECTOR, TRAFFIC & SAFETY

ORIGINAL ON FILE

MARYLAND DOT - STATE HIGHWAY ADMINISTRATION

*Office of Traffic & Safety*

TRAFFIC ENGINEERING DESIGN DIVISION

(Traffic Signal Plan)

*MD 190 (River Road) at Piney Meetinghouse Road /Marwood Hill Drive*

| | | | |
|---|---|---|---|
| DRAWN BY: | F.A.P. NO. | TS NO. 2526B | SHEET NO. |
| CHECKED BY: | S.H.A. NO. M626-509-385 | | |
| SCALE: 1" = 20' | COUNTY: Montgomery County | T.I.M.S. NO. F730 | 1 OF 1 |
| DATE: | LOG MILE: 15019006.48 | | |

f:\2003\2003-1015\Dwg\As-Built-Signals.dgn 11/15/2004