DRILL HOLES

BORDER REV: DATE: June 1, 2004

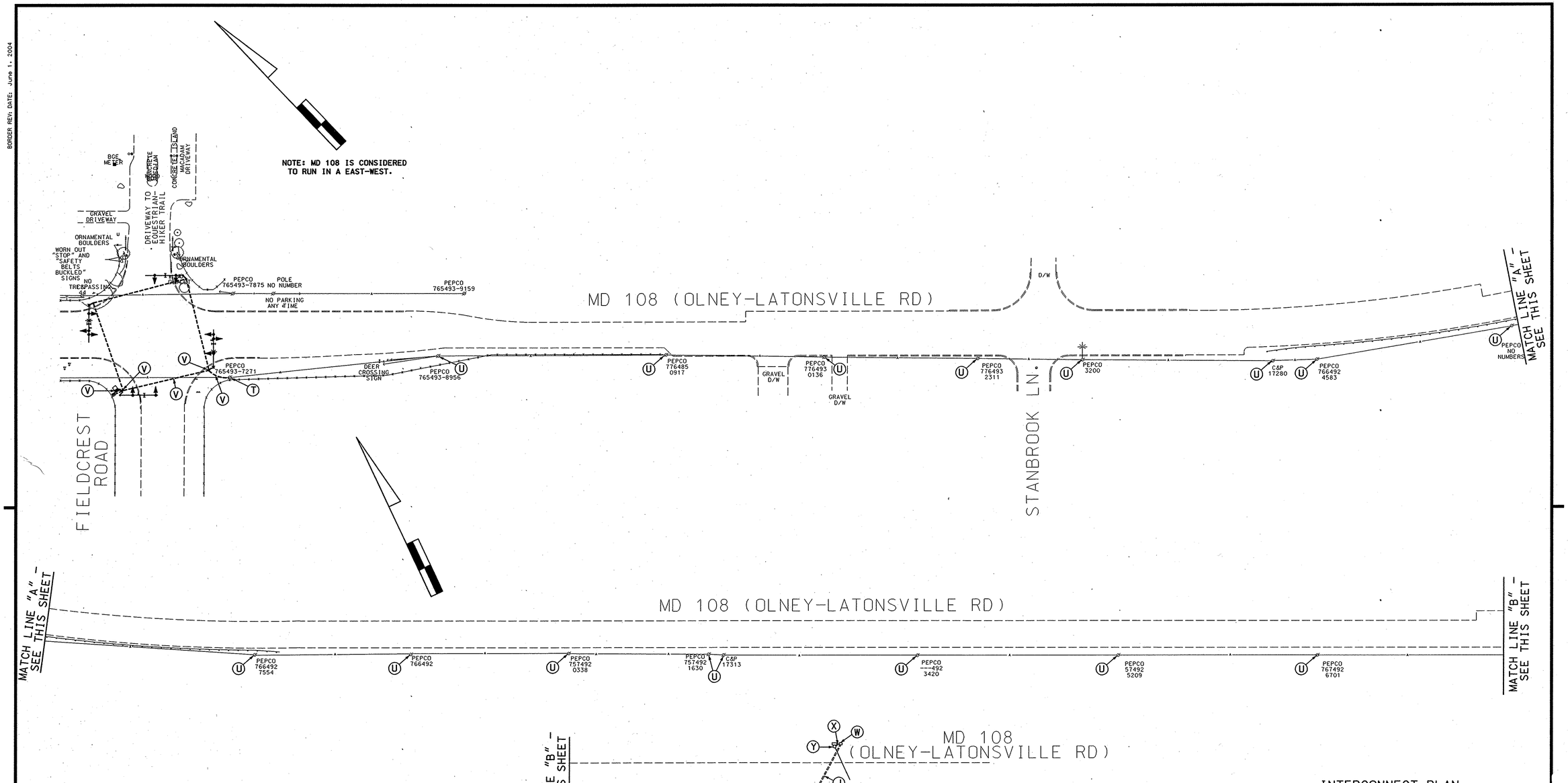

DRILL HOLES

DRILL HOLES

CONSTRUCTION DETAILS

E. Install handhole.

F. Install 3" polyvinyl chloride electrical conduit (Schedule 80) (trenched).

J. Install 4" polyvinyl chloride electrical conduit (Schedule 80) (bored).

M. Install 3" polyvinyl chloride riser with 3" weatherhead on existing Pepco pole.

T. Contractor shall contact Mr. Bob Thorne at 301-451-6025 at least 72 hours prior to attaching Interconnect to PEPCO Poles as shown. (Note: See general information sheet for details on connection to the controller cabinet.)

U. Contractor shall install interconnect from PEPCO Pole to Pole as shown.

V. Use proposed signal equipment.

W. Use existing handhole.

X. Use existing conduit.

Y. Use existing pole base and cabinet to install proposed interconnect cable.

STREET TRAFFIC STUDIES, LTD.
400 Crain Hwy. NW.
Glen Burnie, MD 21061
Ph (410) 590-5500
Fax (410) 590-6637

49021c.dgn D6-48

APPROVALS	
TEAM LEADER	
ASST. DIV. CHIEF	
DIVISION CHIEF	9/7/05
OFFICE DIRECTOR	9/5

REVISIONS

PLOTTED: \$DATETIME\$
FILE: \$FILE\$

INTERCONNECT PLAN

SHA
STATE OF MARYLAND
DEPARTMENT OF TRANSPORTATION
STATE HIGHWAY ADMINISTRATION

MD 108 (LAYTONSVILLE RD)
FIELDCREST RD TO MUNCASTER RD

SCALE 1"= 50' DATE 8-30-05 CONTRACT NO. AT7185185

DESIGNED BY James Allen Jr.
DRAWN BY Dave Niles
CHECKED BY
F.A.P. NO.

COUNTY MONTGOMERY
LOGMILE 15010809.46
TIMS NO. G997
TOD NO.

TS NO. 4440 | DRAWING NO. | OF | SHEET NO. 3 OF 4

TOD No: AT718-16
SHA: MO314A5C/B5C