2/4/02 10:37:15 AM G:\PLOTTING\PS7\OCF\MYLAR_HP.cfg McSendy Pierre Division:Transportation m:\1997\0197029\MD28\MUDDYBR\spol_4.prt

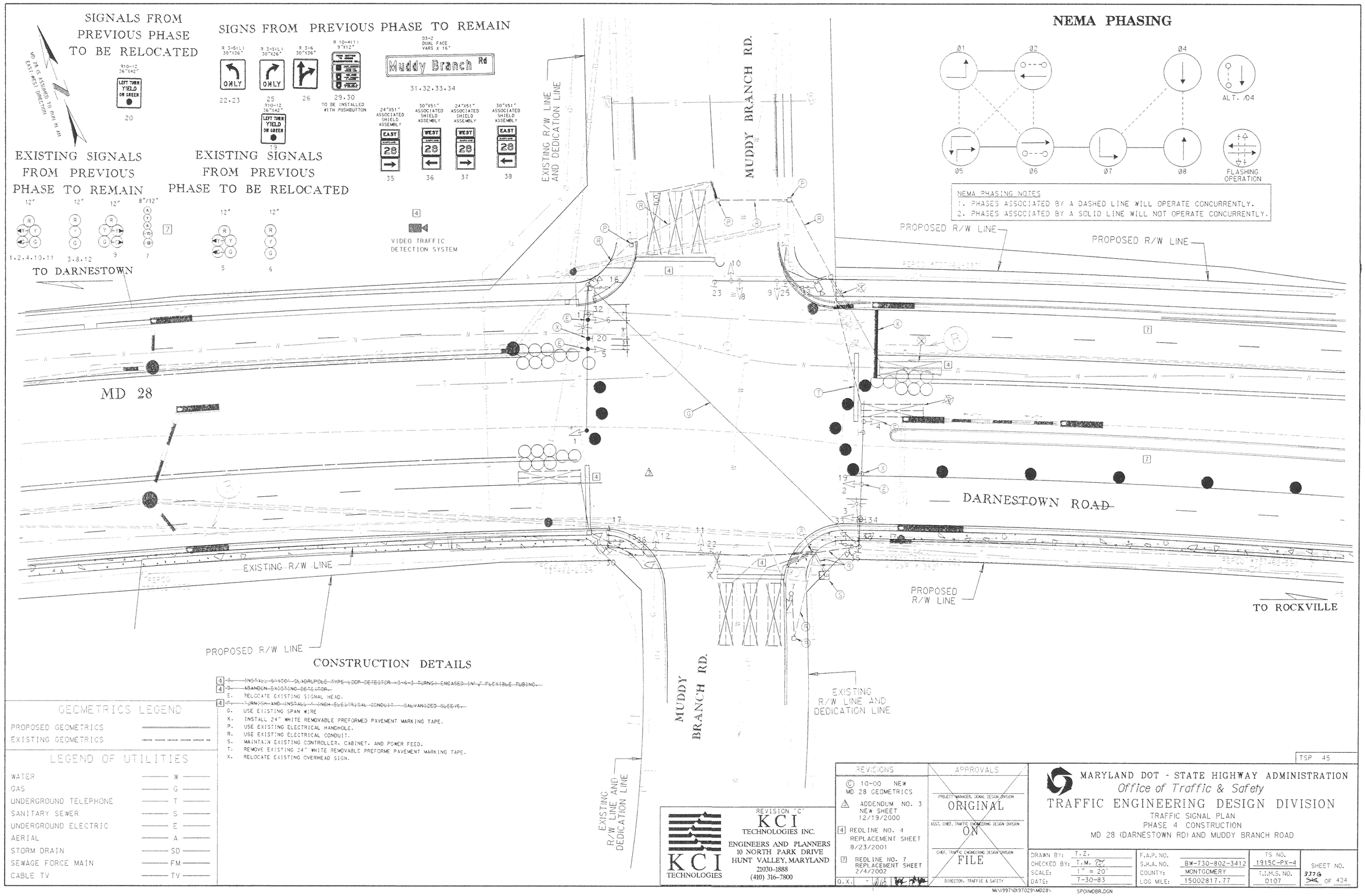

CONSTRUCTION DETAILS

4 ~~B. INSTALL 6' X 36" SLADRUPOLE TYPE LOOP DETECTOR (1-6-3 TURNS) ENCASED IN 1" FLEXIBLE TUBING.~~
4 ~~D. ABANDON SIGNALING DETECTOR.~~
S. RELOCATE EXISTING SIGNAL HEAD.
4 ~~F. TURN 54" AND INSTALL 1 INCH ELECTRICAL CONDUIT GALVANIZED SLEEVE.~~
G. USE EXISTING SPAN WIRE
X. INSTALL 24" WHITE REMOVABLE PREFORMED PAVEMENT MARKING TAPE.
P. USE EXISTING ELECTRICAL HANDHOLE.
R. USE EXISTING ELECTRICAL CONDUIT.
S. MAINTAIN EXISTING CONTROLLER, CABINET, AND POWER FEED.
T. REMOVE EXISTING 24" WHITE REMOVABLE PREFORME PAVEMENT MARKING TAPE.
X. RELOCATE EXISTING OVERHEAD SIGN.

GEOMETRICS LEGEND

PROPOSED GEOMETRICS
EXISTING GEOMETRICS

LEGEND OF UTILITIES

WATER	W
GAS	G
UNDERGROUND TELEPHONE	T
SANITARY SEWER	S
UNDERGROUND ELECTRIC	E
AERIAL	A
STORM DRAIN	SD
SEWAGE FORCE MAIN	FM
CABLE TV	TV

REVISION "C"
KCI TECHNOLOGIES INC.
ENGINEERS AND PLANNERS
10 NORTH PARK DRIVE
HUNT VALLEY, MARYLAND
21030-1888
(410) 316-7800

KCI TECHNOLOGIES

REVISIONS	APPROVALS
C 10-00 NEW MD 28 GEOMETRICS	PROJECT MANAGER, SIGNAL DESIGN DIVISION: ORIGINAL
3 ADDENDUM NO. 3 NEW SHEET 12/19/2000	ASST. CHIEF, TRAFFIC ENGINEERING DESIGN DIVISION: ON
4 REDLINE NO. 4 REPLACEMENT SHEET 8/23/2001	CHIEF, TRAFFIC ENGINEERING DESIGN DIVISION: FILE
7 REDLINE NO. 7 REPLACEMENT SHEET 2/4/2002	DIRECTOR, TRAFFIC & SAFETY
Q.X. -	

M:\1997\0197029\MD28\ SPOIMDBR.DGN

MARYLAND DOT - STATE HIGHWAY ADMINISTRATION
Office of Traffic & Safety
TRAFFIC ENGINEERING DESIGN DIVISION
TRAFFIC SIGNAL PLAN
PHASE 4 CONSTRUCTION
MD 28 (DARNESTOWN RD) AND MUDDY BRANCH ROAD

TSP 45

DRAWN BY: T.Z.	F.A.P. NO.		TS NO.	SHEET NO.
CHECKED BY: T.M.	S.H.A. NO.	BW-730-802-3412	1915C-PX-4	
SCALE: 1" = 20'	COUNTY:	MONTGOMERY	T.I.M.S. NO.	337G OF 434
DATE: 7-30-83	LOG MILE:	15002817.77	D107	

2/4/02 10:37:15 AM G:\PLOTTING\PS7\OCF\MYLAR_HP.cfg McSendy Pierre Division:Transportation m:\1997\0197029\MD28\MUDDYBR\spol_4.prt