BRIGGS CHANEY ROAD IS ASSUMED TO RUN IN A EAST/WEST DIRECTION

EXISTING SIGNS

12 13 14.17 15 16 18

Briggs Chaney RD 2900

EXISTING SIGNALS TO REMAIN

1,2,5-7 3,4,8,10 9,11 19,20

a-d EXISTING VIDEO DETECTION CAMERA

BAGGED IN THIS PHASE

NEMA PHASING

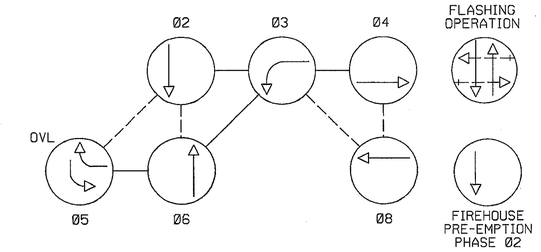

NOTE:
PHASES ASSOCIATED BY A DASHED LINE WILL OPERATE CONCURRENTLY.
PHASES ASSOCIATED BY A SOLID LINE WILL NOT OPERATE CONCURRENTLY.

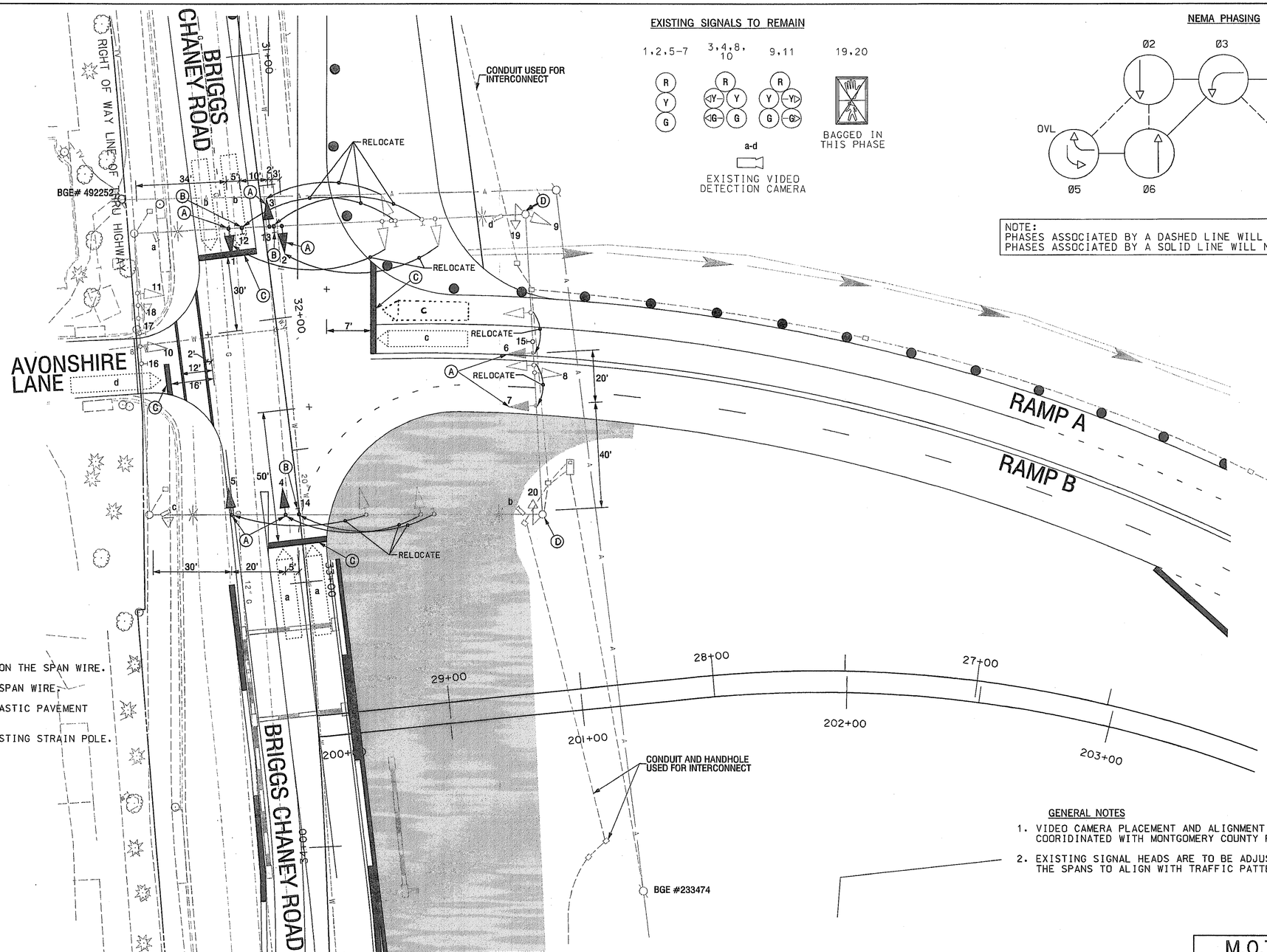

CONSTRUCTION DETAILS

A. REMOVE AND RELOCATE SIGNAL HEADS AS SHOWN ON THE SPAN WIRE.

B. REMOVE AND RELOCATE SIGNS AS SHOWN ON THE SPAN WIRE.

C. INSTALL 24 IN. WHITE, REFLECTIVE, THERMOPLASTIC PAVEMENT MARKING TAPE FOR STOP LINE.

D. BAG EXISTING PEDESTRIAN SIGNAL HEAD ON EXISTING STRAIN POLE.

GENERAL NOTES

1. VIDEO CAMERA PLACEMENT AND ALIGNMENT SHALL BE COORIDINATED WITH MONTGOMERY COUNTY FORCES.
2. EXISTING SIGNAL HEADS ARE TO BE ADJUSTED ALONG THE SPANS TO ALIGN WITH TRAFFIC PATTERN.

MAINTENANCE OF TRAFFIC LEGEND

- WORK AREA
- TRAFFIC CONTROL DRUM
- IMPACT ATTENUATOR
- TRAFFIC BARRIER

GEOMETRIC LEGEND

- EXISTING
- PROPOSED

UTILITY LEGEND

SD	STORM DRAIN
G	GAS MAIN
W	WATER MAIN
S	SEWER MAIN
E	ELECTRIC CABLES
A	AERIAL CABLES
T	TELEPHONE CABLES
C-T	CABLE TV

FILE: n:\99-17\tsp&_6\dwg\signal\tsp14-15.dgn
DATE: 07-FEB-03 09:53

MONTGOMERY COUNTY
DEPARTMENT OF PUBLIC WORKS AND TRANSPORTATION
ROCKVILLE, MARYLAND

RECOMMENDED BY _____ CHIEF, TRANS. SYSTEM MANAGEMENT SECTION

REVIEWED BY _____ ENGINEERING SERVICES SPECIALIST DIV. OF TRAFFIC AND PARKING SERVICES

APPROVED BY _____ CHIEF, DIV. OF TRAFFIC AND PARKING SERVICES

SABRA, WANG & ASSOCIATES, INC.
1504 JOH AVENUE
SUITE 160
BALTIMORE, MD 21227
WWW.SABRA-WANG.COM

REVISIONS

APPROVALS

TEAM LEADER, TRAFFIC ENGINEERING DESIGN DIVISION

ASST. CHIEF, TRAFFIC ENGINEERING DESIGN DIVISION

CHIEF, TRAFFIC ENGINEERING DESIGN DIVISION

DIRECTOR, OFFICE OF TRAFFIC & SAFETY

ORIGINAL SIGNED FILE COPY

MARYLAND DOT - STATE HIGHWAY ADMINISTRATION
Office of Traffic & Safety
TRAFFIC ENGINEERING DESIGN DIVISION
TEMPORARY TRAFFIC SIGNAL PLAN

BRIGGS CHANEY ROAD AT RAMP A AND RAMP B INTERCHANGE IMPROVEMENTS

DRAWN BY:	S SMITH	F.A.P. NO.	SEE TITLE SHEET	TS NO.	SHEET NO.
CHECKED BY:		S.H.A. NO.	8685170		
SCALE:	1" = 20'	COUNTY:	MONTGOMERY	T.I.M.S. NO.	
DATE:	FEBRUARY 2003	LOG MILE:	15CBRI03.25	F-357	127 OF 504

TSP 14

M.O.T. STAGE 2 & 3