F.H.W.A. REGION NO.	STATE	FED. AID PROJ. NO.	SHEET NO.	TOTAL SHEETS

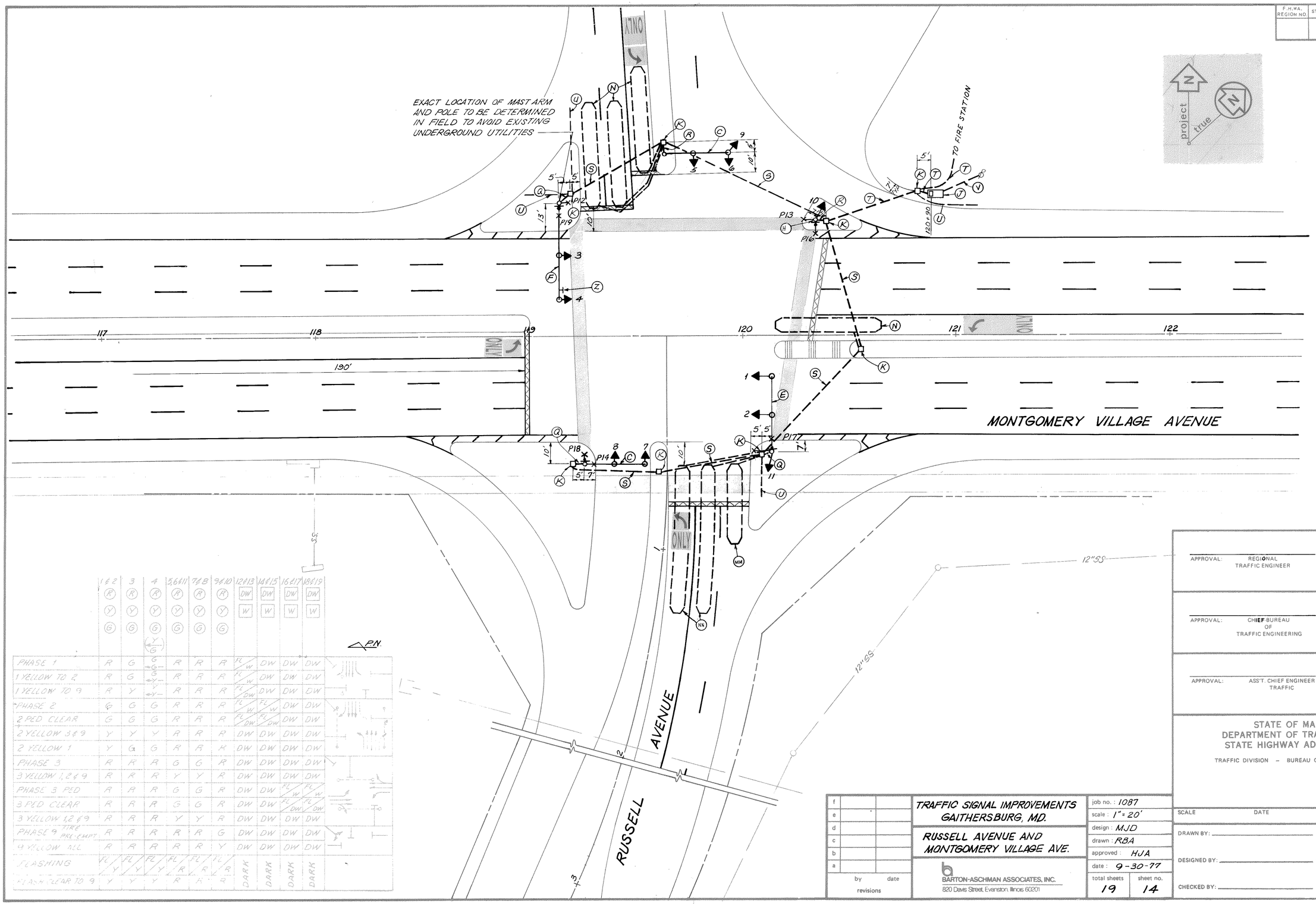

	1 & 2	3	4	5,6 & 11	7 & 8	9 & 10	12 & 13	14 & 15	16 & 17	18 & 19
	R	R	R	R	R	R	DW	DW	DW	DW
	Y	Y	Y	Y	Y	Y	W	W	W	W
	G	G	G (Y/G)	G	G	G				
PHASE 1	R	G	G	R	R	R	FL/W	DW	DW	DW
1 YELLOW TO 2	R	G	G	R	R	R	FL/W	DW	DW	DW
1 YELLOW TO 9	R	Y	Y	R	R	R	FL/DW	DW	DW	DW
PHASE 2	G	G	G	R	R	R	FL/W	FL/W	DW	DW
2 PED CLEAR	G	G	G	R	R	R	FL/DW	FL/DW	DW	DW
2 YELLOW 3 & 9	Y	Y	Y	R	R	R	DW	DW	DW	DW
2 YELLOW 1	Y	G	G	R	R	R	DW	DW	DW	DW
PHASE 3	R	R	R	G	G	R	DW	DW	DW	DW
3 YELLOW 1,2 & 9	R	R	R	Y	Y	R	DW	DW	DW	DW
PHASE 3 PED	R	R	R	G	G	R	DW	DW	FL/W	FL/W
3 PED CLEAR	R	R	R	G	G	R	DW	DW	FL/DW	FL/DW
3 YELLOW 1,2 & 9	R	R	R	Y	Y	R	DW	DW	DW	DW
PHASE 9 STRE PRE-EMPT	R	R	R	R	R	G	DW	DW	DW	DW
9 YELLOW ALL	R	R	R	R	R	Y	DW	DW	DW	DW
FLASHING	FL/Y	FL/Y	FL/Y	FL/R	FL/R	FL/R	DARK	DARK	DARK	DARK
FLASH CLEAR TO 9	Y	Y	Y	R	R	R				

f		
e		
d		
c		
b		
a		
	by	date
	revisions	

TRAFFIC SIGNAL IMPROVEMENTS
GAITHERSBURG, MD.

RUSSELL AVENUE AND
MONTGOMERY VILLAGE AVE.

BARTON-ASCHMAN ASSOCIATES, INC.
820 Davis Street, Evanston, Illinois 60201

job no. : 1087	
scale : 1" = 20'	
design : MJD	
drawn : RBA	
approved : HJA	
date : 9-30-77	
total sheets 19	sheet no. 14

APPROVAL: REGIONAL TRAFFIC ENGINEER

APPROVAL: CHIEF BUREAU OF TRAFFIC ENGINEERING

APPROVAL: ASS'T. CHIEF ENGINEER TRAFFIC

REVISIONS

STATE OF MARYLAND
DEPARTMENT OF TRANSPORTATION
STATE HIGHWAY ADMINISTRATION

TRAFFIC DIVISION – BUREAU OF TRAFFIC ENGINEERING

SCALE DATE CONTRACT NO. M-246-501-385

DRAWN BY:

DESIGNED BY:

CHECKED BY:

COUNTY: Montgomery
Municipality owned
County maintained

SIGNAL NO.: 15MMON06,20

DRAWING NO. TS-206