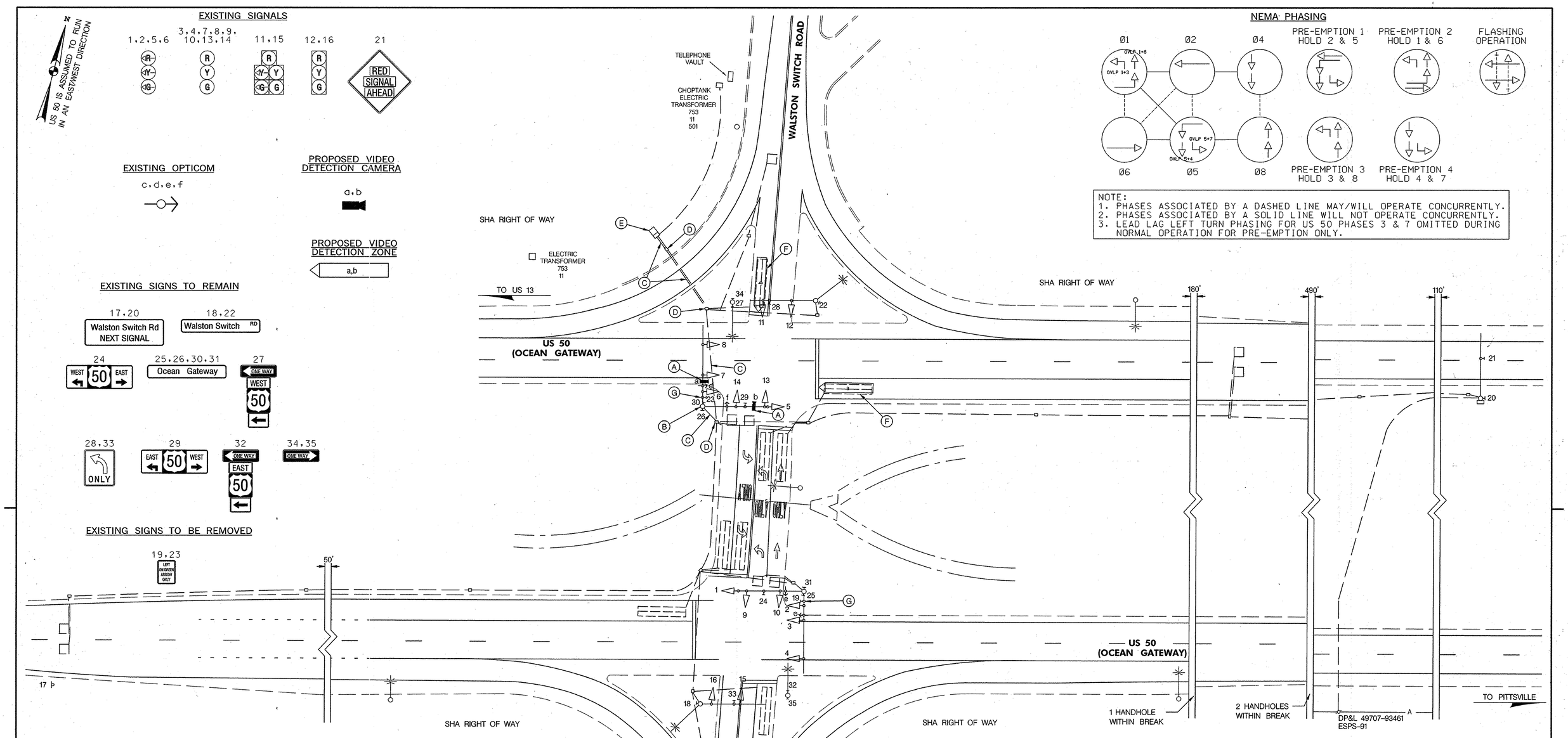

CONSTRUCTION DETAILS

A. INSTALL VIDEO DETECTION CAMERA ON EXISTING MAST ARM.
B. USE EXISTING SIGNAL POLE.
C. USE EXISTING CONDUIT.
D. USE EXISTING HANDHOLE.
E. USE EXISTING BASE MOUNTED CABINET.
F. REMOVE 2-CONDUCTOR ALUMINUM SHIELDED LEAD-IN CABLE FROM ABANDONED LOOPS TO CABINET.
G. REMOVE EXISTING OVERHEAD SIGN

GENERAL NOTES

1. MAINTENANCE OF TRAFFIC WILL BE HANDLED BY THE CONTRACTOR UTILIZING MDSHA STANDARD TYPICALS FOR TRAFFIC CONTROL.
2. WITHIN 36 IN. OF UNDERGROUND UTILITY LOCATIONS, THE CONTRACTOR SHALL BE REQUIRED TO EXCAVATE FOR FOUNDATION AND CONDUIT BY HAND.
3. THE SHA SIGNAL SHOP WILL BE RESPONSIBLE FOR ALL INTERNAL CABINET WIRING. THE CONTRACTOR SHALL BE RESPONSIBLE FOR ROUTING AND PROPERLY LABELING ALL SIGNAL CABLES.
4. THE CONTRACTOR SHALL REMOVE AND DISPOSE OF ALL ABANDONED ELECTRICAL CABLES.
5. VIDEO CAMERA LOCATION/ALIGNING SHALL BE COORDINATED WITH THE SHA ENGINEER.

TOD NO:AX139-03
SHA NO:W1374A52/B52/C52
US 13 BUS.:COLLEGE AVE TO SOMERSET COUNTY LINE

STATE OF MARYLAND
DEPARTMENT OF TRANSPORTATION
STATE HIGHWAY ADMINISTRATION
OFFICE OF TRAFFIC & SAFETY
TRAFFIC ENGINEERING DESIGN DIVISION

US 50 (OCEAN GATEWAY) AT

MD 992 (WALSTON SWITCH ROAD)/WALSTON SWITCH ROAD

SIGNALIZATION PLAN SHEET

SCALE 1"=30' ADVERTISED DATE 2/28/00 CONTRACT NO.

DESIGNED BY N/A
DRAWN BY CHRIS JEDNORSKI
CHECKED BY N/A
F.A.P. NO. N/A

COUNTY WICOMICO
LOGMILE 22005020.94
TIMS NO. 1393
TOD NO.

TS NO. 3587D | DRAWING SG-1 OF 2 | SHEET NO. 1 OF 2

APPROVALS
TEAM LEADER
ASST. DIV. CHIEF
DIVISION CHIEF
OFFICE DIRECTOR
ORIGINAL ON FILE

REVISIONS
(D) REPLACE DAMAGED LOOPS FOR WB US 50 AND SB WALSTON-SWITCH WITH VIDEO DETECTION
SHA NO. AX139185 11/01/07
STV
C. INSTALL EXCLUSIVE LEAD LAG PHASING ON US 50
TIMS # E338 PHASE II 10/2000
B. INSTALL RED SIGNAL AHEAD LED SIGN HIS-6-96
2-28-00

PLOTTED: Tuesday, October 30, 2007 AT 10:58 AM
FILE: P:\Traffic\Proposals\SHA TEDD\US 13 Business Video Detection\Walston\pSG-P000_Walston.dgn

STV Incorporated
engineers /architects /planners /construction managers
7125 Ambassador Road Baltimore, MD 21244-2722 (410) 944-9112

BY: thompsma

UTILITY LEGEND

—E—E—	ELECTRIC CABLES	—SD—SD—	STORM DRAIN
—A—A—	AERIAL CABLES	—G—G—	GAS MAIN
—T—T—	TELEPHONE CABLES	—W—W—	WATER MAIN
—F—F—	FIBER-OPTIC	—S—S—	SEWER MAIN