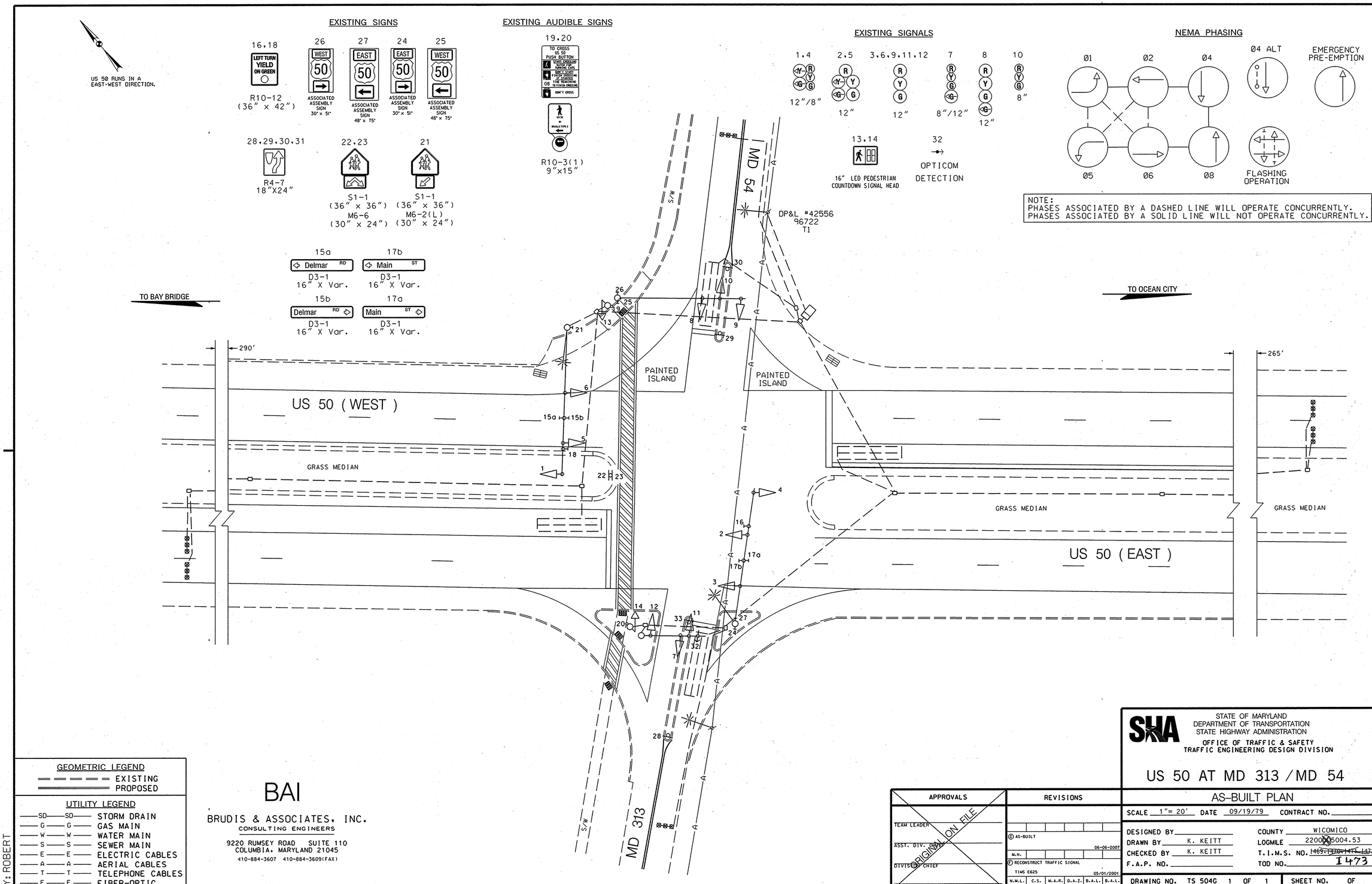

GEOMETRIC LEGEND

EXISTING
PROPOSED

UTILITY LEGEND

SD	SD	STORM DRAIN
G	G	GAS MAIN
W	W	WATER MAIN
S	S	SEWER MAIN
E	E	ELECTRIC CABLES
A	A	AERIAL CABLES
T	T	TELEPHONE CABLES
F	F	FIBER-OPTIC

BY: ROBERT

BAI

BRUDIS & ASSOCIATES, INC.
CONSULTING ENGINEERS
9220 RUMSEY ROAD SUITE 110
COLUMBIA, MARYLAND 21045
410-884-3607 410-884-3609(FAX)

SHA

STATE OF MARYLAND
DEPARTMENT OF TRANSPORTATION
STATE HIGHWAY ADMINISTRATION
OFFICE OF TRAFFIC & SAFETY
TRAFFIC ENGINEERING DESIGN DIVISION

US 50 AT MD 313 / MD 54

AS-BUILT PLAN

SCALE 1"= 20' DATE 09/19/79 CONTRACT NO.

DESIGNED BY
DRAWN BY K. KEITT
CHECKED BY K. KEITT
F.A.P. NO.

COUNTY WICOMICO
LOGMILE 2200005004.53
T.I.M.S. NO. ~~1469,1470,1471,1472~~ 1473
TOD NO.

DRAWING NO. TS 504G 1 OF 1 SHEET NO. OF

APPROVALS

TEAM LEADER
ASST. DIV. CHIEF
DIVISION CHIEF
OFFICE DIRECTOR

ORIGINAL ON FILE

REVISIONS

AS-BUILT 06-06-2007
M.H.
RECONSTRUCT TRAFFIC SIGNAL TIMS E625 05/01/2001
N.M.L. C.S. M.A.R. D.A.Z. B.A.L. B.A.L.

PLOTTED: WEDNESDAY, AUGUST 29, 2007 AT 07:41 AM
FILE: P:\04-005 SIGNALS\US 50 APS\DRAWINGS\US 50 APS ASBUILTS\US 50 & 313\PSG-P006_US50.DGN