F.H.W.A. REGION NO.		FED. AID PROJ. NO.	SHEET NO.	TOTAL SHEETS
3	MD.	SEE TITLE SHEET	50	60

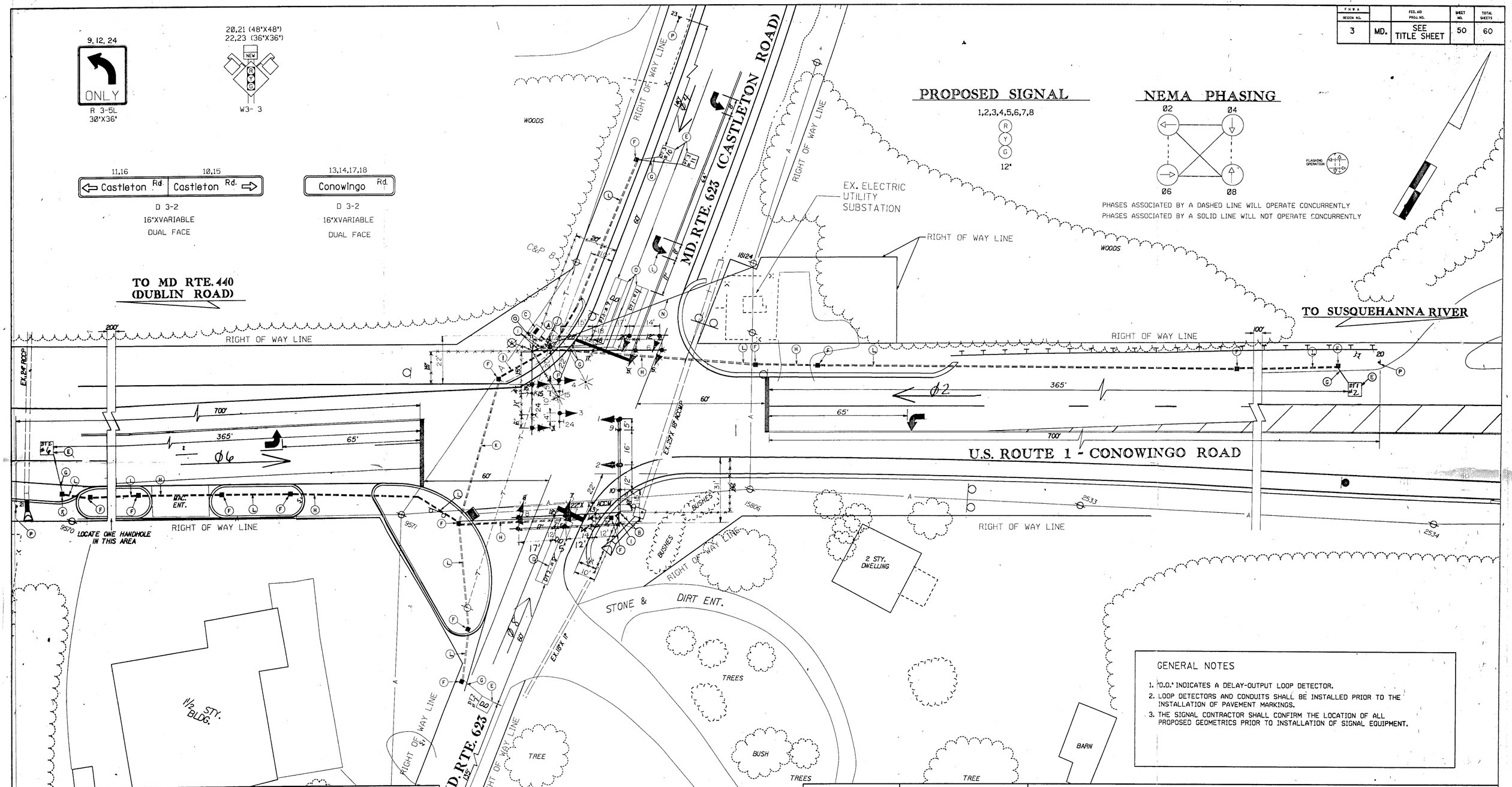

LEGEND OF UNDERGROUND AND OVERHEAD UTILITIES

AERIAL CABLE	—A—A—
ELECTRIC	—E—E—
TELEPHONE	—T—T—
GAS	—G—G—
SEWER	—S—S—
WATER	—W—W—
CABLE TV	—TV—TV—

Sverdrup
CORPORATION
CONSULTING ENGINEERS
7799 Leesburg Pike
Suite 700, South Tower
Falls Church, Virginia 22043
Tel. (703) 790-0040

REVISIONS
1 ADDENDUM NO. 1 REPLACEMENT SHEET FEB 21, 1995
3 REVISION NO. 3 SEPT. 15, 1995

APPROVALS
CHIEF, SIGNAL DESIGN SECTION
ASST. DISTRICT ENGINEER, TRAFFIC
CHIEF, TRAFFIC ENGINEERING DIVISION 1/24/95
1/24/95
DIRECTOR, OFFICE OF TRAFFIC AND SAFETY

MDOT - STATE HIGHWAY ADMINISTRATION
Office of Traffic and Safety
TRAFFIC ENGINEERING DESIGN DIVISION

LOG MILE : 12000118.21

DRAWN BY: R.D.
DES. BY: R.D.
CHK. BY: M.J. M. Rudder

US RTE 1 AND MD RTE. 623
COUNTY : HARFORD COUNTY

DATE : 1-10-95
SCALE : 1" = 20'
F.A.P. NO. SEE TITLE SHEET
S.H.A. NO. H904-501-423
TS/STD. NO. TS 3482
SHEET NO. 50 OF 60