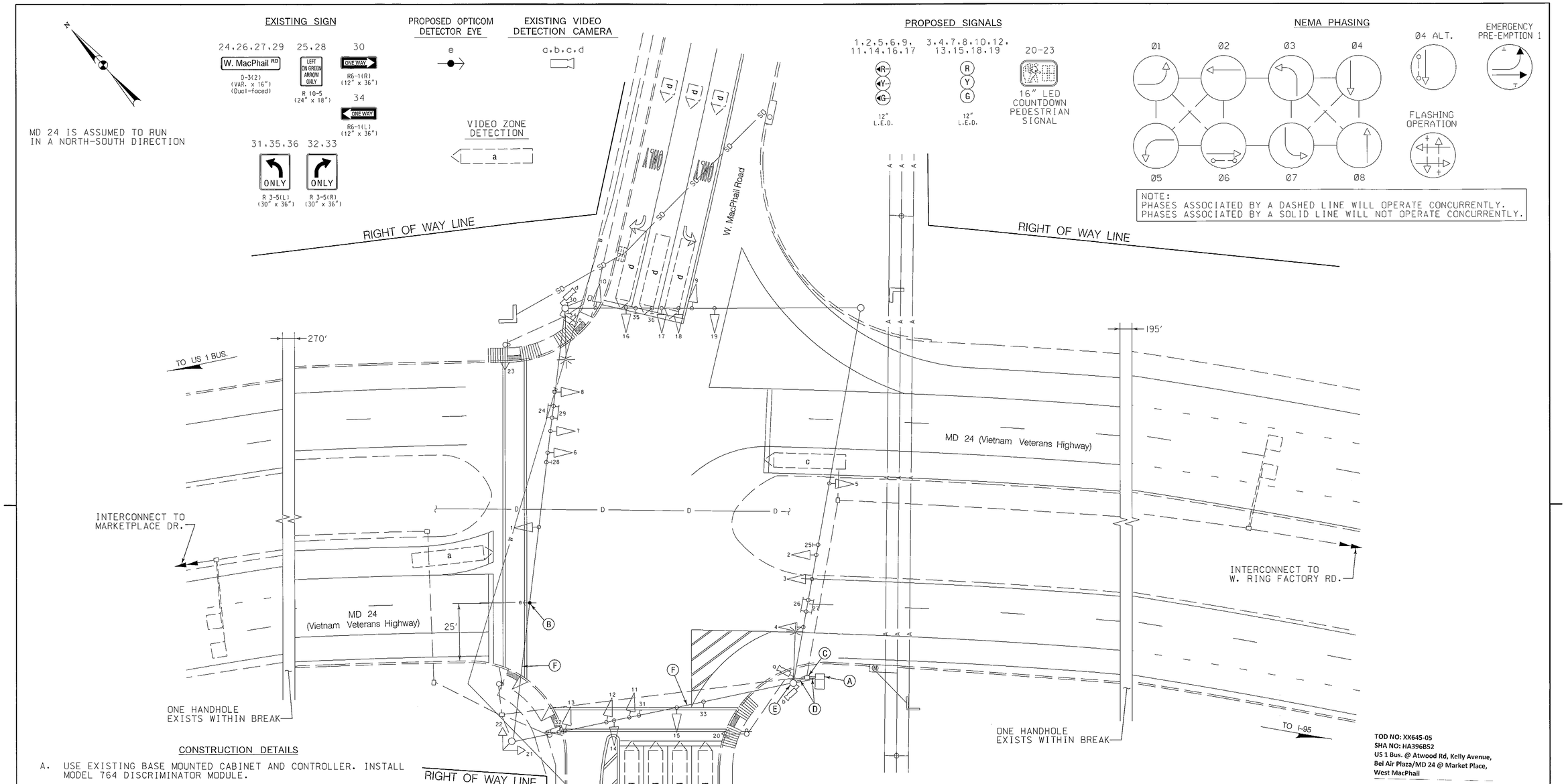


## CONSTRUCTION DETAILS

A. USE EXISTING BASE MOUNTED CABINET AND CONTROLLER. INSTALL MODEL 764 DISCRIMINATOR MODULE.

B. USE EXISTING SPAN WIRE. INSTALL OPTICOM DETECTOR EYE AS SHOWN.

C. USE EXISTING HANDHOLE.

D. USE EXISTING CONDUIT.

E. USE EXISTING STRAIN POLE.

F. USE EXISTING SPAN WIRE.

## GENERAL NOTE

THE CONTRACTOR SHALL BE RESPONSIBLE FOR TERMINATING ALL SIGNAL CABLES TO THE APPROPRIATE TERMINALS AND PROPERLY LABEL EACH CABLE.

**TOD NO: XX645-05**
**SHA NO: HA396B52**
**US 1 Bus. @ Atwood Rd, Kelly Avenue, Bel Air Plaza/MD 24 @ Market Place, West MacPhail**

STATE OF MARYLAND
DEPARTMENT OF TRANSPORTATION
STATE HIGHWAY ADMINISTRATION
OFFICE OF TRAFFIC & SAFETY
TRAFFIC ENGINEERING DESIGN DIVISION

MD 24 (Vietnam Veterans Hwy) and W. MacPhail Road
Bel Air, Maryland

# TRAFFIC SIGNALIZATION PLAN

SCALE 1" = 20' ADVERTISED DATE 06/20/1993 CONTRACT NO. BW-573-802-412

| | | | |
|---|---|---|---|
| DESIGNED BY | J. Dirndorfer | COUNTY | Harford |
| DRAWN BY | | LOGMILE | 12002409.53 |
| CHECKED BY | | TIMS NO. | H984 |
| F.A.P. NO. | | TOD NO. | |

TS NO. 3333 F | DRAWING TSP-6 OF 7 | SHEET NO. 6 OF 7

APPROVALS

TEAM LEADER
ASST. DIV. CHIEF
DIVISION CHIEF
OFFICE DIRECTOR

ORIGINAL ON FILE

REVISIONS

(F) ADDED OPTICOM DETECTION ON S/B MD 24. TIMS# J662 SHA. NO. XX6455185 5/25/2011
SRB NMI
(E) GEOMETRIC IMPROVEMENTS. RELOCATE SIGNAL EQUIPMENT ON WEST SIDE. SHA NO. BW996M82 11/12/2010
FJH DJD
(D) MODIFY SIGNAL FOR EXCLUSIVE LT FOR EB/WB AND DOUBLE LT ON W. MACPHAIL RD SHA NO. BW996M82 9/13/2007
FDB DJD WH TH

PLOTTED: 05-27-2011
FILE: N:\31669-136\CADD\pSG-P006_md24.dgn

GEOMETRIC LEGEND
EXISTING
PROPOSED

UTILITY LEGEND
SD — STORM DRAIN
G — GAS MAIN
W — WATER MAIN
S — SEWER MAIN
E — ELECTRIC CABLES
A — AERIAL CABLES
T — TELEPHONE CABLES
F — FIBER-OPTIC

WR&A
WHITMAN, REQUARDT & ASSOCIATES, LLP
801 South Caroline Street, Baltimore, Maryland 21231

BY: sbloss