F H W A REGION NO.	STATE	FED. AID PROJ. NO.	SHEET NO.	TOTAL SHEETS
3	MD	SEE TITLE SHEET		

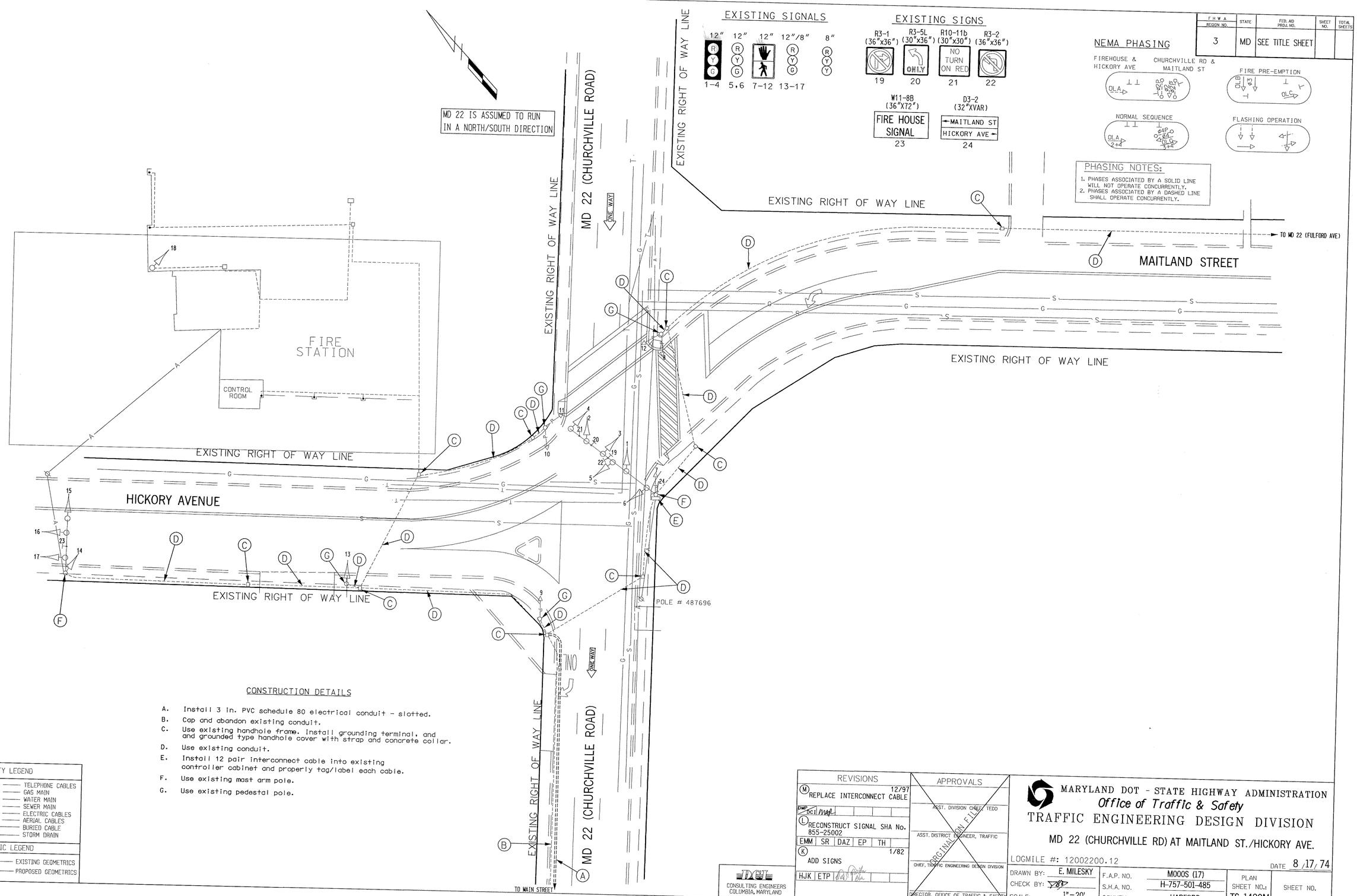

CONSTRUCTION DETAILS

A. Install 3 in. PVC schedule 80 electrical conduit - slotted.
B. Cap and abandon existing conduit.
C. Use existing handhole frame. Install grounding terminal, and and grounded type handhole cover with strap and concrete collar.
D. Use existing conduit.
E. Install 12 pair interconnect cable into existing controller cabinet and properly tag/label each cable.
F. Use existing mast arm pole.
G. Use existing pedestal pole.

UTILITY LEGEND

T	T	TELEPHONE CABLES
G	G	GAS MAIN
W	W	WATER MAIN
S	S	SEWER MAIN
E	E	ELECTRIC CABLES
A	A	AERIAL CABLES
BC		BURIED CABLE
SD		STORM DRAIN

GEOMETRIC LEGEND

EXISTING GEOMETRICS
PROPOSED GEOMETRICS

REVISIONS

(M) REPLACE INTERCONNECT CABLE 12/97
DMP DCI
(L) RECONSTRUCT SIGNAL SHA No. 855-25002
EMM SR DAZ EP TH
(K) ADD SIGNS 1/82
HJK ETP

APPROVALS

ASST. DIVISION CHIEF, TEDD
ASST. DISTRICT ENGINEER, TRAFFIC
CHIEF, TRAFFIC ENGINEERING DESIGN DIVISION
DIRECTOR, OFFICE OF TRAFFIC & SAFETY
ORIGINAL ON FILE

DCI CONSULTING ENGINEERS COLUMBIA, MARYLAND

MARYLAND DOT - STATE HIGHWAY ADMINISTRATION
Office of Traffic & Safety
TRAFFIC ENGINEERING DESIGN DIVISION
MD 22 (CHURCHVILLE RD) AT MAITLAND ST./HICKORY AVE.

LOGMILE #: 12002200.12 DATE 8/17/74

DRAWN BY:	E. MILESKY	F.A.P. NO.	M000S (17)	PLAN SHEET NO.:	SHEET NO.
CHECK BY:		S.H.A. NO.	H-757-501-485	TS-1480M	
SCALE:	1"=20'	COUNTY	HARFORD		

FILENAME=sla\PROJECTS\TRANSP\95124D1\US1SYSTE\SS0BM924.DGN