GENERAL NOTES

1. INSTALL NEW INTERCONNECT SYSTEM PRIOR TO REMOVAL OF EXISTING INTERCONNECT SYSTEM.
2. DISPOSE OF ALL EXISTING EQUIPMENT TO BE REMOVED, UNLESS OTHERWISE NOTED.

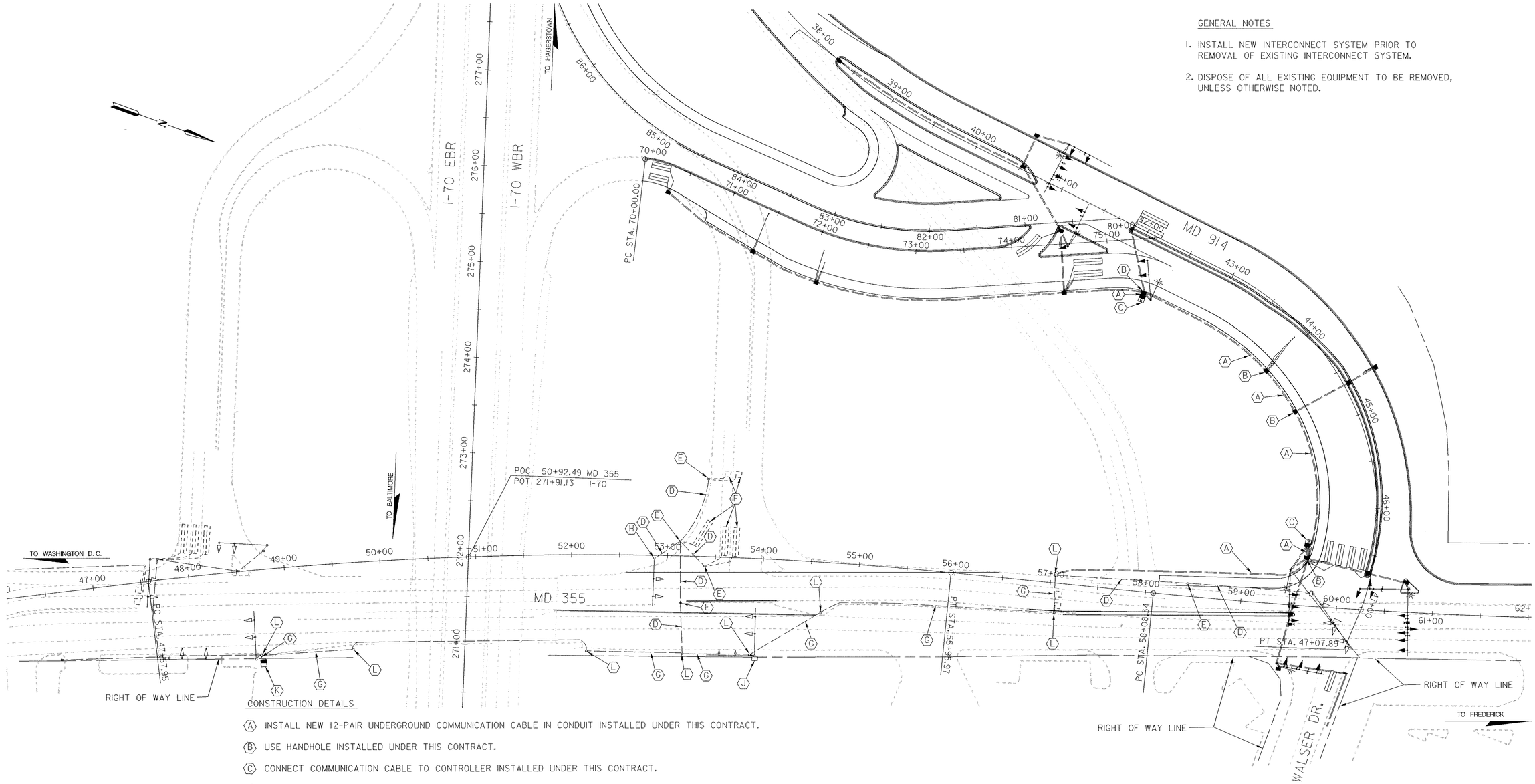

CONSTRUCTION DETAILS

(A) INSTALL NEW 12-PAIR UNDERGROUND COMMUNICATION CABLE IN CONDUIT INSTALLED UNDER THIS CONTRACT.

(B) USE HANDHOLE INSTALLED UNDER THIS CONTRACT.

(C) CONNECT COMMUNICATION CABLE TO CONTROLLER INSTALLED UNDER THIS CONTRACT.

(D) CAP AND ABANDON EXISTING CONDUIT. REMOVE EXISTING CABLES.

(E) REMOVE EXISTING HANDHOLE.

(F) ABANDON EXISTING DETECTOR.

(G) INSTALL NEW 12-PAIR UNDERGROUND COMMUNICATION CABLE IN EXISTING CONDUIT AND REMOVE EXISTING COMMUNICATION CABLE FROM CONDUIT.

(H) REMOVE EXISTING SIGNAL POLE. REMOVE AND DISPOSE OF EXISTING FOUNDATION 12 INCHES BELOW GRADE.

(J) REMOVE EXISTING SIGNAL POLE, SALVAGE AND DELIVER POLE MOUNTED CABINET AND CONTROLLER TO MDSHA. REMOVE AND DISPOSE OF EXISTING FOUNDATION 12 INCHES BELOW GRADE.

(K) CONNECT COMMUNICATION CABLE TO EXISTING CONTROLLER.

(L) USE EXISTING HANDHOLE.

LEGEND OF UTILITIES

WATER	W
GAS	G
UNDERGROUND TELEPHONE	T
SANITARY SEWER	S
UNDERGROUND ELECTRIC	E
AERIAL	A
STORM DRAIN	SD
SEWAGE FORCE MAIN	FM
CABLE TV	TV

IC-1

REVISIONS

(A) 5-1-81 RELOCATE BASE MOUNTED CABINET CONTROLLER AND REVISE PHASING	DJD
(B) REALIGN MD 914 AND WB I-70 RAMP FR8665572	
3 REDLINE REVISION NO.3 NEW SHEET 2/15/2000	JFL

APPROVALS

TEAM LEADER, TRAFFIC ENGINEERING DESIGN DIVISION

ASST. CHIEF TRAFFIC ENGINEERING DESIGN DIVISION

ORIGINAL ON FILE

CHIEF, TRAFFIC ENGINEERING DESIGN DIVISION

DIRECTOR, TRAFFIC & SAFETY

KCI TECHNOLOGIES

KCI TECHNOLOGIES INC.
ENGINEERS AND PLANNERS
10 NORTH PARK DRIVE
HUNT VALLEY, MARYLAND
21030-1846
(410) 316-7800

MARYLAND DOT - STATE HIGHWAY ADMINISTRATION
Office of Traffic & Safety

TRAFFIC ENGINEERING DESIGN DIVISION

INTERSTATE ROUTE 70
INTERSTATE ROUTE 270 INTERCHANGE (PHASE IA)
INTERCONNECT PLAN

DRAWN BY:	M.J.F.	F.A.P. NO.	SEE TITLE SHEET	TS NO. 1672B	SHEET NO.
CHECKED BY:	D.H.B. 9/00	S.H.A. NO.	F-944-501-785	T.I.M.S. NO.	722 OF 737
SCALE:	1"=50'	COUNTY:	FREDERICK		
DATE:	9-8-80	LOG MILE:	10035509.73		