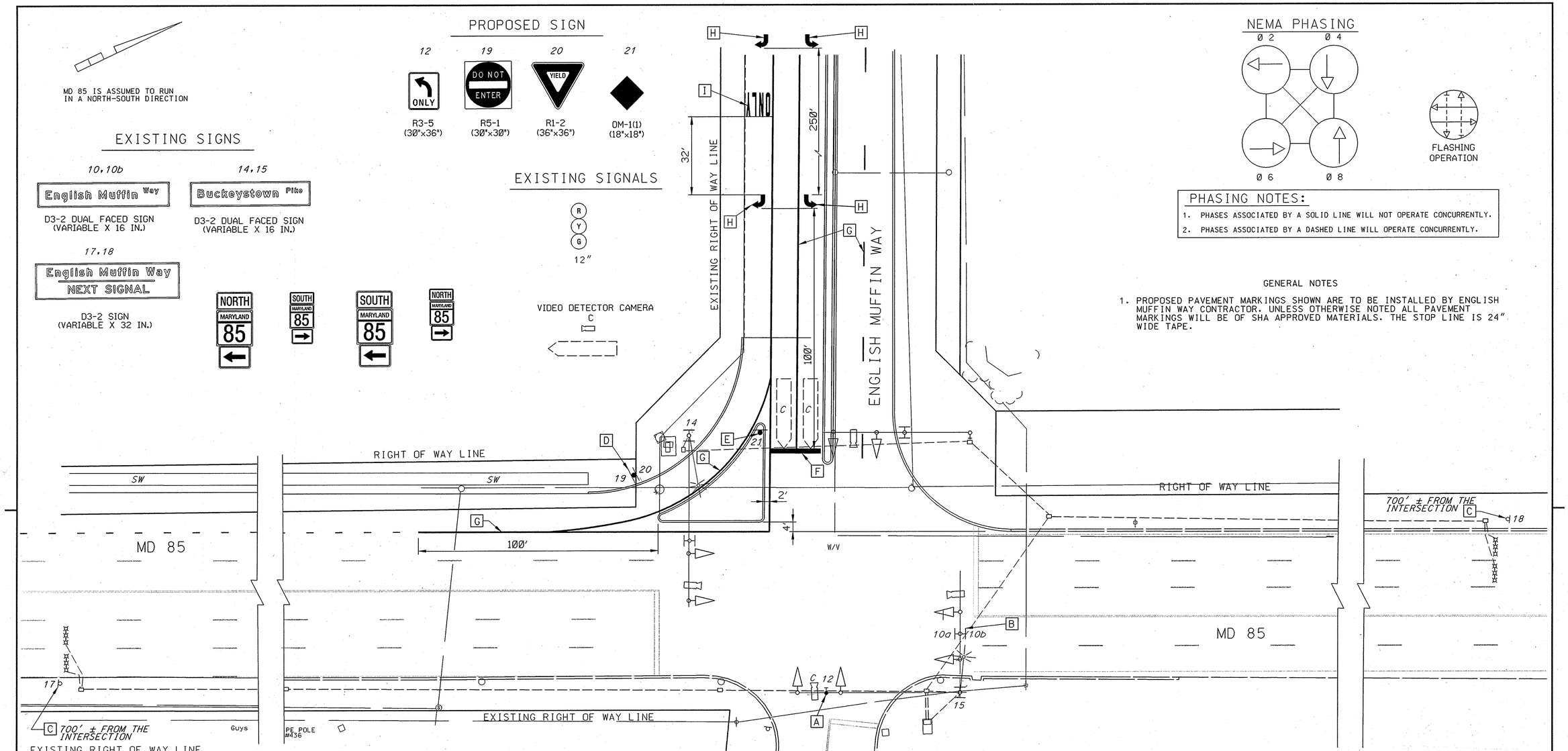

CONSTRUCTION DETAILS

A. INSTALL OVERHEAD SIGN AS SHOWN.
B. RELOCATE EXISTING OVERHEAD SIGN AS SHOWN ON PLAN.
C. RELOCATE EXISTING SIGN AND POLE AS SHOWN ON PLAN.
D. INSTALL GROUND MOUNTED SIGN ON SQUARE CHANNEL METAL POST.
E. INSTALL GROUND MOUNTED SIGN ON SQUARE CHANNEL METAL POST.
F. INSTALL 24" STOP LINE.
G. INSTALL 5" WHITE PAVEMENT MARKING .
H. INSTALL PAVEMENT MARKING ARROW.
I. INSTALL PAVEMENT MARKING LETTERS.

GEOMETRIC LEGEND

EXISTING
PROPOSED

UTILITY LEGEND

SD	STORM DRAIN
G	GAS MAIN
W	WATER MAIN
S	SEWER MAIN
E	ELECTRIC CABLES
A	AERIAL CABLES
T	TELEPHONE CABLES
F	FIBER-OPTIC

CENTURY ENGINEERING
CONSULTING ENGINEERS – PLANNERS
32 WEST ROAD
TOWSON, MD 21204

BY: HENDERSON

APPROVALS	
TEAM LEADER	ORIGINAL ON FILE
ASST. DIV. CHIEF	
DIVISION CHIEF	
OFFICE DIRECTOR	

REVISIONS					
B	TRAFFIC SIGNAL MODIFICATION NEW GEOMETERICS ON WEST LEG OF INTERSECTION CONTRACT NO. C28379. SEPTEMBER. 2005				
TY/TH					
A	AUGUST 2. 2004 TRAFFIC SIGNAL MODIFICATION				
FDB	DJO	DAZ			BRK

PLOTTED: FRIDAY, DECEMBER 16, 2005 AT 09:42 AM
FILE: O:\TRANSDWG\22246.01\TRAFFIC SIGNALS\PSC-P001_ENG.DGN

STATE OF MARYLAND
DEPARTMENT OF TRANSPORTATION
STATE HIGHWAY ADMINISTRATION
OFFICE OF TRAFFIC & SAFETY
TRAFFIC ENGINEERING DESIGN DIVISION

MD 85 (BUCKEYSTOWN PIKE) AND
ENGLISH MUFFIN WAY
BUCKEYSTOWN, MARYLAND

SCALE 1"-20' DATE 05/09/1997 CONTRACT NO.

DESIGNED BY T. ZAYDEL
DRAWN BY T. ZAYDEL
CHECKED BY K. SCHMID/S. RENZI
F.A.P. NO.
COUNTY FREDERICK
LOGMILE 10085007.25
T.I.M.S. NO.
TOD NO.

DRAWING NO. OF SHEET NO. OF