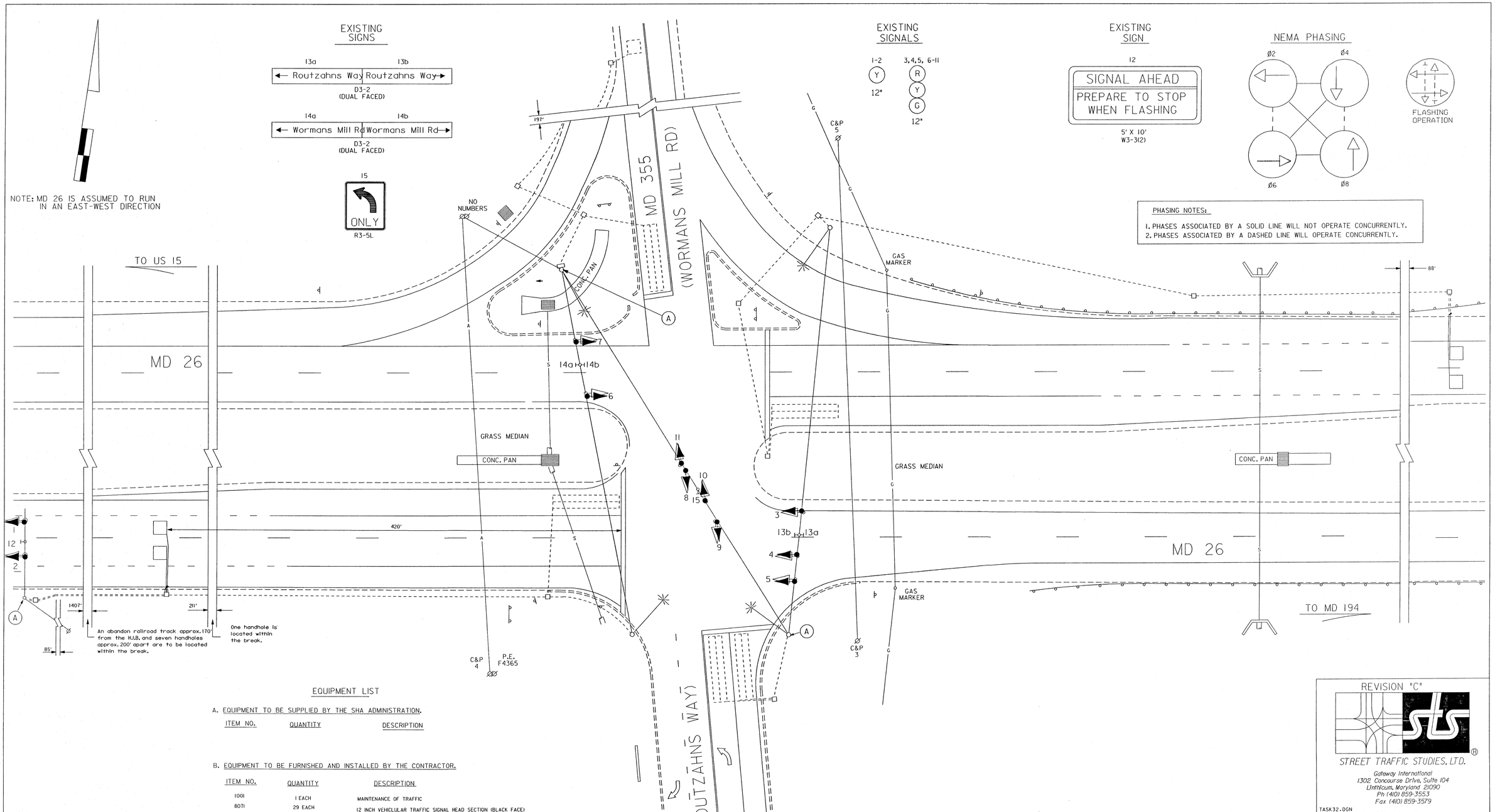

EQUIPMENT LIST

A. EQUIPMENT TO BE SUPPLIED BY THE SHA ADMINISTRATION.

ITEM NO.	QUANTITY	DESCRIPTION

B. EQUIPMENT TO BE FURNISHED AND INSTALLED BY THE CONTRACTOR.

ITEM NO.	QUANTITY	DESCRIPTION
1001	1 EACH	MAINTENANCE OF TRAFFIC
8071	29 EACH	12 INCH VEHICLULAR TRAFFIC SIGNAL HEAD SECTION (BLACK FACE)

C. REMOVE AND DISCARD OF EQUIPMENT.

ITEM NO.	QUANTITY	DESCRIPTION
8014	1 EACH	REMOVE AND DISPOSE MATERIAL AND EQUIPMENT PER ASSIGNMENT

CONSTRUCTION DETAILS

A. Remove existing signal heads and replace with black-face signal heads in same location utilizing existing span wire.

GEOMETRIC LEGEND

EXISTING _____

PROPOSED _____

UTILITY LEGEND

—G— G—	GAS MAIN
—W— W—	WATER MAIN
—S— S—	SEWER MAIN
—E— E—	ELECTRIC CABLES
—A— A—	AERIAL CABLES
—T— T—	TELEPHONE CABLES

REVISION "C"

STREET TRAFFIC STUDIES, LTD.

Gateway International
1302 Concourse Drive, Suite 104
Linthicum, Maryland 21090
Ph (410) 859-3553
Fax (410) 859-3579

TASK32.DGN

REVISIONS	APPROVALS
D 3-18-03 REPLACE EXISTING SIGNAL HEADS WITH BLACK-FACE	ASST. CHIEF TEDD SECTION
MEL	ASST. DISTRICT ENGINEER, TRAFFIC
C 4-15-99 RECUT MAIN LINE LOOPS AND I/C THE EB H.I.B. TO THE INTERSECTION SHA NO.: AW-280-5185	CHIEF, TRAFFIC ENGINEERING DESIGN DIVISION
E.M.M.	DIRECTOR, TRAFFIC & SAFETY
B 12-4-98 ADD MD 26 EB AND WB E/P LEFT AND DETECTOR SHA NO.:	
R.R.Z.	
A 7-30-84 REDRAW, ADDED DETECTORS AT STRAIN POLES AND CONTROLLER. SHA NO.:	
J.A.B. H.H.	

ORIGINAL ON FILE

MARYLAND DOT - STATE HIGHWAY ADMINISTRATION
Office of Traffic & Safety
TRAFFIC ENGINEERING DESIGN DIVISION
MD 26 AND MD 355

DRAWN BY: N.L.HILL	COUNTY: FREDERICK	TS NO. 1424D	SHEET NO.
CHECK BY:	LOG MILE: 10002600.53		
DATE: 7-27-84	F.A.P. NO.	T.I.M.S. NO. C 976	1 OF 2
SCALE: 1" = 20'	S.H.A. NO. AW [illegible]		Per Melody 5/5