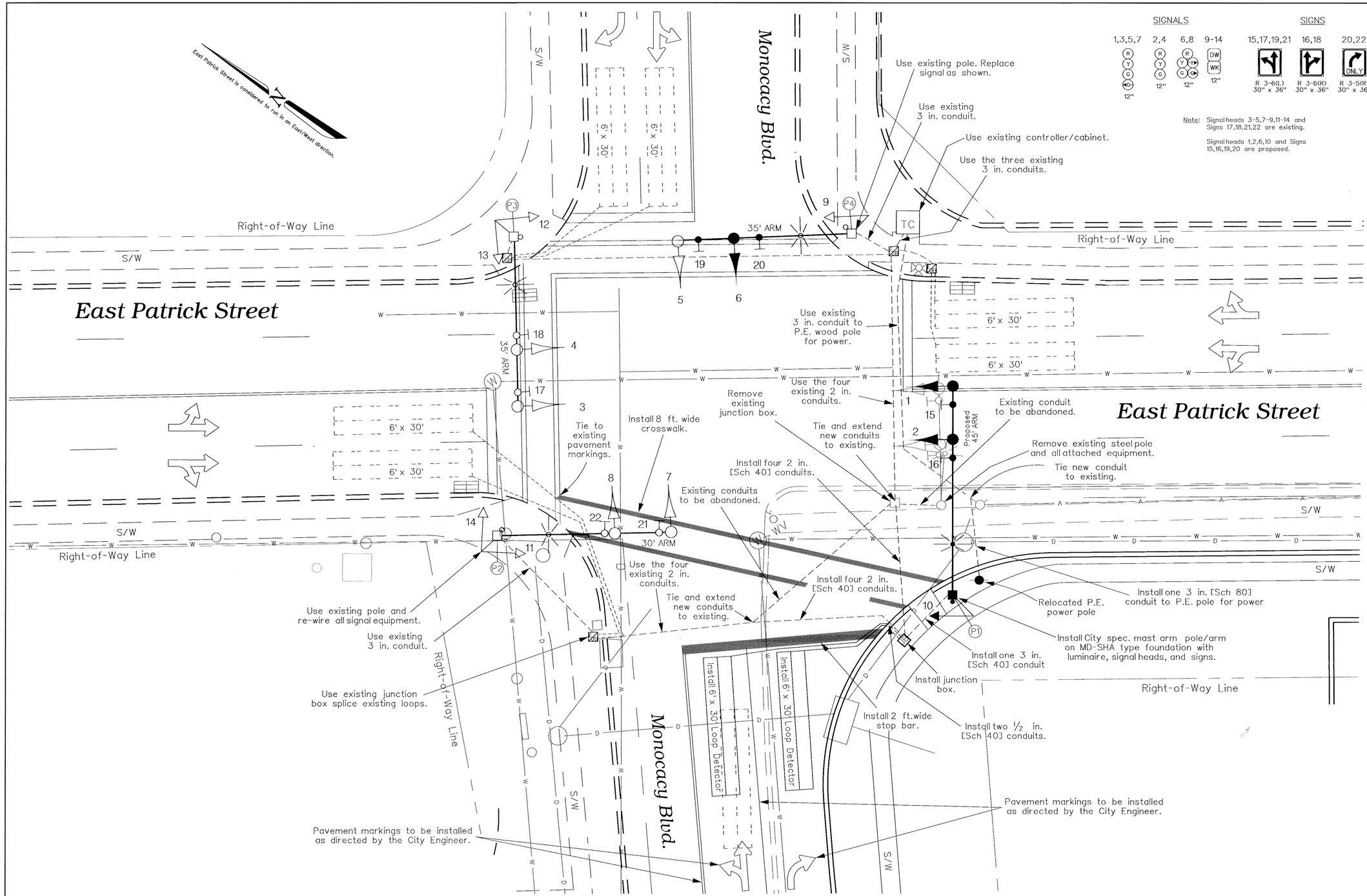

LEGEND

℄	Center Line
CMP	Corrugated Metal Pipe
CMPA	Corrugated Metal Pipe Arch
Elec	Electric
Ex. or Exist	Existing
FH	Fire Hydrant
MH	Manhole
Prop	Proposed
RCP	Reinforced Concrete Pipe
R/W	Right-Of-Way
SD	Storm Drain
SS	Sanitary Sewer
W	Water
GV	Gas Valve
GM	Water Meter
GV	Water Valve
—W—W—	Existing Water Line
—G—G—	Existing Gas Line
—E—E—	Existing Electrical Line
—D—D—	Existing Storm Drain
—S—S—	Existing Sanitary Sewer
—A—A—	Existing Aerial Lines
— — —	Existing Geometrics
———	Proposed Geometrics

NOTES:

1. For Electrical Conduit Layout With Wiring, Phasing, Symbols, And Notes See Sheet 2 Of 2.
2. Contractor To Install All Pavement Markings Crosswalks, Lane Lines, Traffic Flow Arrows, Stop Bars, Etc. As Per City Of Frederick Standards And "The Manual On Uniform Traffic Controll Devices" Unless Otherwise Indicated On Plan.
3. All Items Designated Future Are Not Included In This Contract. All Items Designated Proposed Are Included In This Contract.

The Traffic Group

The Traffic Group, Inc.
Suite 600
40 W. Chesapeake Avenue
Towson, Maryland 21204
410-583-8405
1-800-583-8411
Fax 410-321-8458
Job No. 971115
SIGPLAN.DGN

STATE OF MARYLAND SHULIN LI REGISTERED PROFESSIONAL ENGINEER

ENGINEER'S SEAL

REVISIONS

MD-SHA APPROVALS

ASST. DIVISION CHIEF TRAFFIC ENGINEERING DESIGN DIVISION

4/8/98

CHIEF TRAFFIC ENGINEERING DESIGN DIVISION

ASST. DISTRICT ENGINEER - TRAFFIC

4/8/98

DIRECTOR, OFFICE OF TRAFFIC & SAFETY

APPROVED
FOR CONSTRUCTION
CITY OF FREDERICK, MARYLAND

OFFICE OF THE CITY ENGINEER DATE

NO.	REVISIONS	BY	DATE

CITY OF FREDERICK

INTERSECTION PLAN EAST PATRICK STREET & MONOCACY BOULEVARD TRAFFIC CONTROL

DWG. BY: J.E.S. DATE: 04-02-98
SCALE: 1" = 10' SHEET 1 OF 2