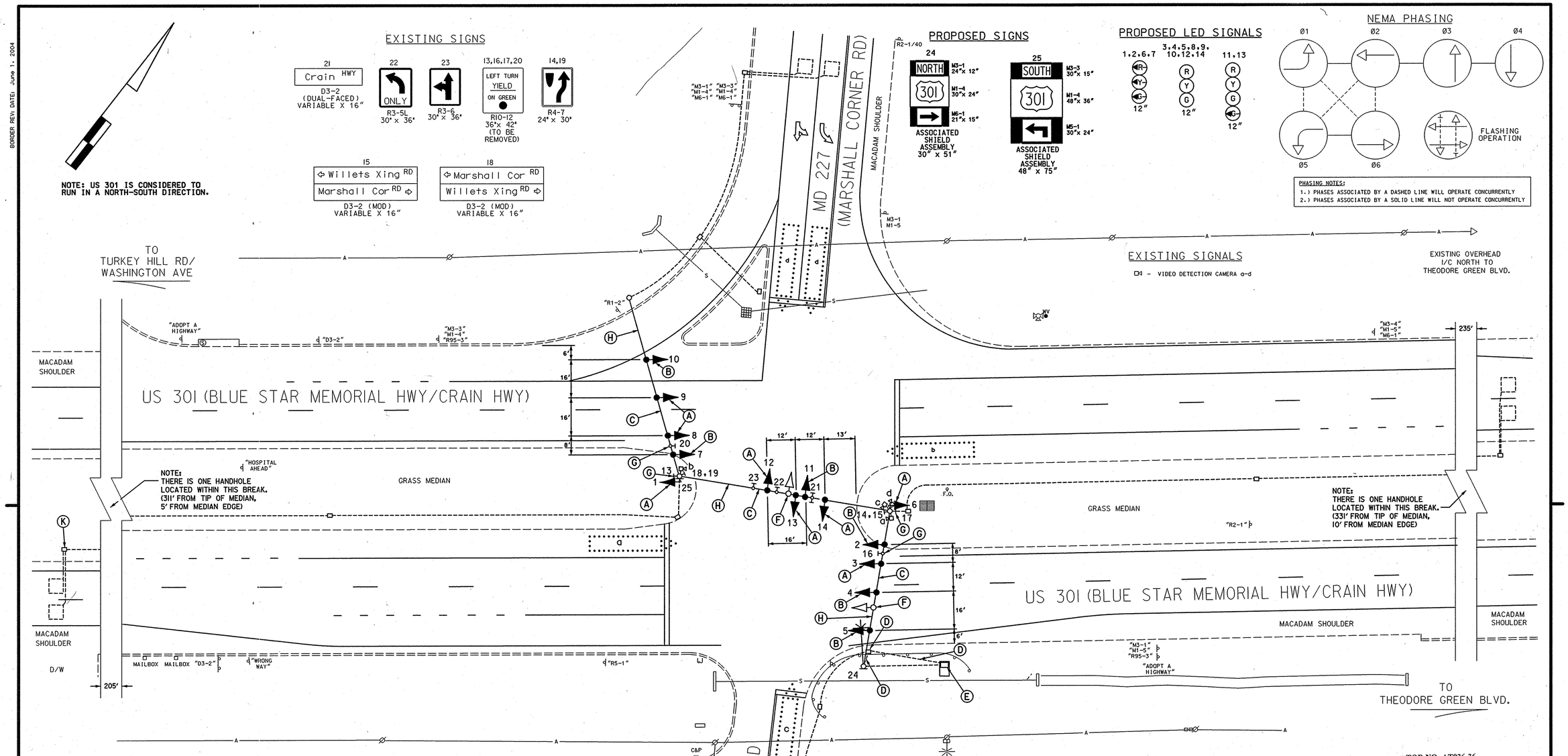

TOD NO: AT936-36
SHA NO: CH343A56/C56
US 301 @MD 227

CONSTRUCTION DETAILS

A. Remove Existing Signal head and Install Proposed LED signal head at same location as shown.
B. Install proposed Black Faced LED signal head as shown.
C. Use existing span wire.
D. Use existing conduit/ handhole.
E. Use existing Base mounted cabinet and Controller.
F Remove existing signal head.
G. Remove existing R10-12 overhead sign as shown.
H. Install 1/4" steel tether wire and tether signals and signs.
K. Adjust existing handhole to grade.

GENERAL NOTES:

1. This plan reflects only those underground utilities that were apparent at the time of this location being asbuilt. A detailed review was not undertaken and the plan should not be construed as representing all underground utilities in the area.
2. Any modification to this subject signal should be preceded by a thorough identification of all existing utilities.

GEOMETRIC LEGEND
PROPOSED
EXISTING

LEGEND OF UNDERGROUND AND OVERHEAD UTILITIES
AERIAL CABLE — A — A —
ELECTRIC — E — E —
TELEPHONE — T — T —
GAS — G — G —
SEWER — S — S —
WATER — W — W —
CABLE TV — TV — TV —

REVISION "G"
STREET TRAFFIC STUDIES, LTD.
400 Crain Hwy. N.W.
Glen Burnie, MD 21061
Ph (410) 590-5500
Fax (410) 590-6637
5443C.dgn T-129

APPROVALS
TEAM LEADER
ASST. DIV.
DIVISION CHIEF
OFFICE DIRECTOR
ORIGINAL ON FILE

REVISIONS
INSTALL EXCLUSIVE LEFT-TURNS 4/22/08 FOR NB AND SB US 301, 3RD SIGNAL HEAD AND LED SIGNAL HEADS-SHA NO.:AT) 9365185
J.W.A. HD
F 12/3/97 ASBUILT SHA NO.: BW100M83
RRZ
E 7/22/97 MODIFY SIGNAL DUE TO GEOMETRIC CHANGES SHA NO.: BW100M83
RRZ

PLOTTED: $DATETIME$
FILE: $FILE$

SHA
STATE OF MARYLAND
DEPARTMENT OF TRANSPORTATION
STATE HIGHWAY ADMINISTRATION

US 301 AND MD 227/ WILLETS CROSSING ROAD

LAPLATA, MARYLAND

TRAFFIC SIGNAL PLAN

SCALE 1"= 20' DATE 7-30-76 CONTRACT NO. CH-492-501-585

DESIGNED BY
DRAWN BY M. KAPLAN
CHECKED BY A. BUDNICHUK
F.A.P. NO.
COUNTY CHARLES
LOGMILE 08022713.96
TIMS NO. 1710
TOD NO.

TS NO. 1443 G | DRAWING NO. 1 OF 2 | SHEET NO. OF

BORDER REV: DATE: June 1, 2004

DRILL HOLES
DRILL HOLES
DRILL HOLES