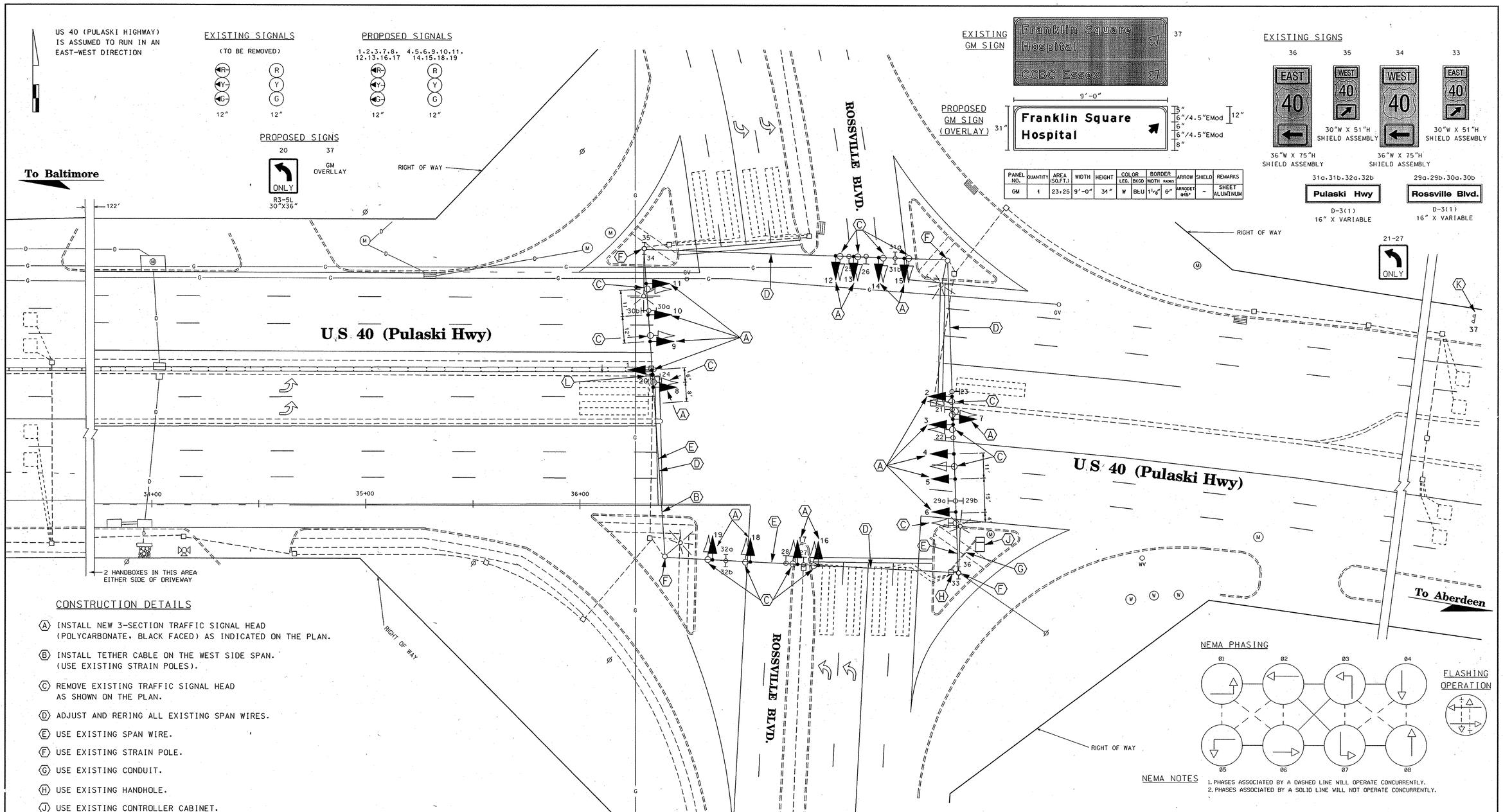

PANEL NO.	QUANTITY	AREA (SQ.FT.)	WIDTH	HEIGHT	COLOR LEG.	COLOR BKGD	BORDER WIDTH	BORDER RADIUS	ARROW	SHIELD	REMARKS
GM	1	23.25	9'-0"	31"	W	BLU	1 1/8"	6"	ARROBET 945°	-	SHEET ALUMINUM

CONSTRUCTION DETAILS

- (A) INSTALL NEW 3-SECTION TRAFFIC SIGNAL HEAD (POLYCARBONATE, BLACK FACED) AS INDICATED ON THE PLAN.
- (B) INSTALL TETHER CABLE ON THE WEST SIDE SPAN. (USE EXISTING STRAIN POLES).
- (C) REMOVE EXISTING TRAFFIC SIGNAL HEAD AS SHOWN ON THE PLAN.
- (D) ADJUST AND RERING ALL EXISTING SPAN WIRES.
- (E) USE EXISTING SPAN WIRE.
- (F) USE EXISTING STRAIN POLE.
- (G) USE EXISTING CONDUIT.
- (H) USE EXISTING HANDHOLE.
- (J) USE EXISTING CONTROLLER CABINET.
- (K) INSTALL GROUND MOUNTED SIGN (OVERLAY). EXISTING SIGN LOCATED ALONG WESTBOUND US 40 EAST OF ROSSVILLE BLVD.
- (L) INSTALL SPAN WIRE MOUNTED SIGN (R3-5L).

GENERAL NOTES

1. THIS IS REVISION "E" TO TS #885, DONE IN JULY 2005. THE ORIGINAL IS ON FILE.
2. ALL MODIFICATIONS TO THE CONTROLLER CABINET WILL BE DONE BY THE SHA SIGNAL FORCES.
3. ADJUST THE LOCATION OF SPAN WIRE MOUNTED SIGNS (IF NECESSARY) TO AVOID CONFLICT WITH NEW/PROPOSED SIGNAL HEADS.

UTILITY LEGEND

—G—	GAS MAIN
—W—	WATER MAIN
—S—	SEWER MAIN
—E—	ELECTRIC CABLES
—A—	AERIAL CABLES
—T—	TELEPHONE CABLES
—D—	DRAINAGE PIPE

REVISIONS

E	ADD FOUR SIGNAL HEADS ALONG US 40 TO MATCH THE NUMBER OF THRU LANES. ADD TETHER CABLE TO THE WEST SIDE SPAN. ADD NEARSIDE SIGNALS FOR US 40. UPGRADE SIGNAL HEADS. SHA NO. AT5825185		
D	ADD STREET NAME AND GUIDE SHIELD ASSEMBLY SIGNS FOR US 40 SHA # SF-SIGNING 8/2004		
C	SHA B-821-201-470 10/7/93 REBUILD EX. SIGNAL WITH NEW SYSTEMIZATION		
ES	DJD		GRS

APPROVALS

ORIGINAL

TEAM LEADER, TRAFFIC ENGINEERING DESIGN DIVISION

ASST. CHIEF TRAFFIC ENGINEERING DESIGN DIVISION

ON

CHIEF, TRAFFIC ENGINEERING DESIGN DIVISION

FILE

DIRECTOR, TRAFFIC & SAFETY

MARYLAND DOT - STATE HIGHWAY ADMINISTRATION

Office of Traffic & Safety

TRAFFIC ENGINEERING DESIGN DIVISION

U.S. 40 (PULASKI HWY) & ROSSVILLE BLVD

PLAN

DRAWN BY:	D. A. ZAFIRIS	F.A.P. NO.	-	TS NO.	TS-885 E
CHECKED BY:	A. BUDNICUK	S.H.A. NO.	-		SHEET NO.
SCALE:	1" = 20'	COUNTY:	BALTIMORE	T.I.M.S. NO.	G-943
DATE:		LOG MILE:	03004017.29		1 OF 2