F.H.W.A. REGION NO.	STATE	FED. AID PROJ. NO.	SHEET NO.	TOTAL SHEETS
3	MD			

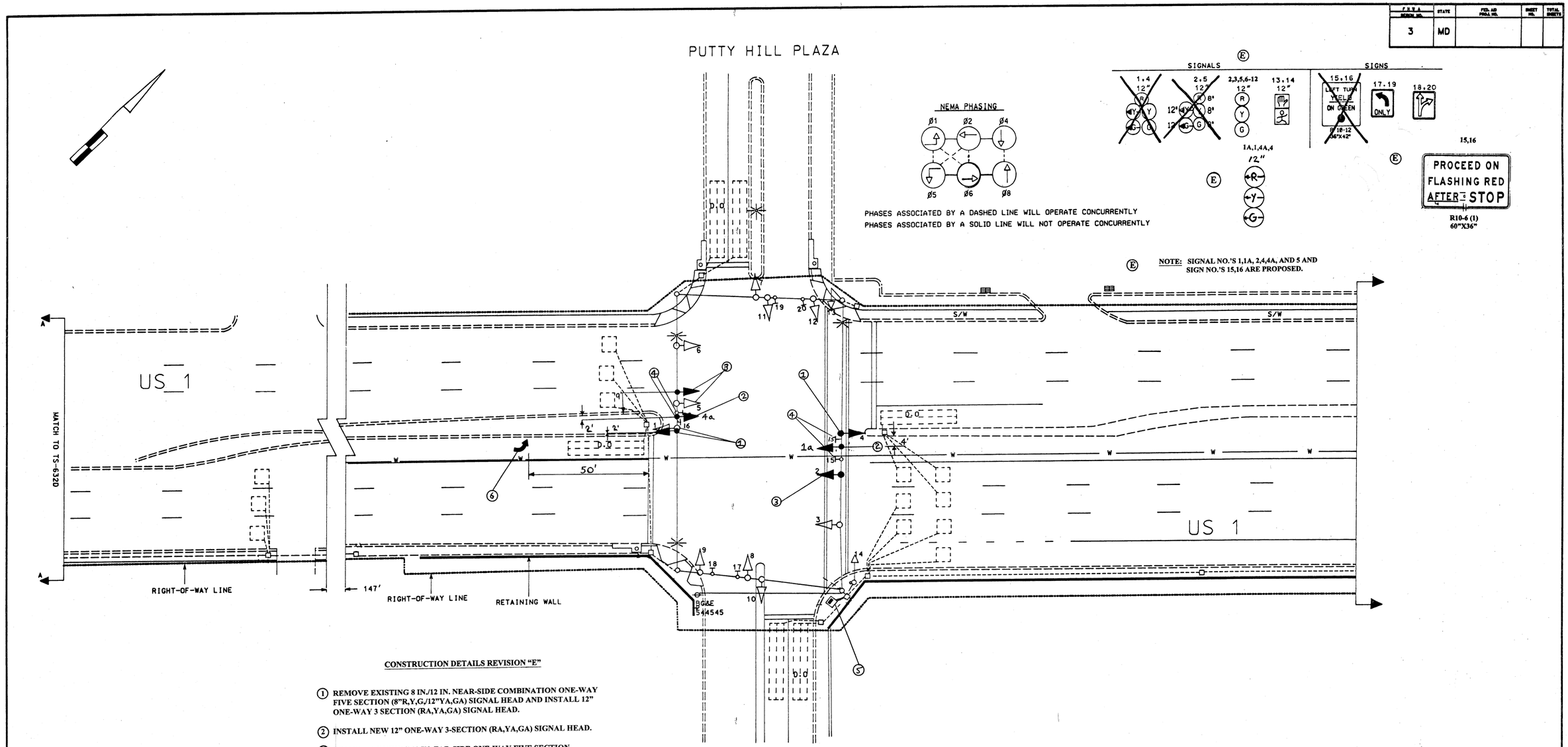

CONSTRUCTION DETAILS REVISION "E"

1. REMOVE EXISTING 8 IN./12 IN. NEAR-SIDE COMBINATION ONE-WAY FIVE SECTION (8"R,Y,G,/12"YA,GA) SIGNAL HEAD AND INSTALL 12" ONE-WAY 3 SECTION (RA,YA,GA) SIGNAL HEAD.
2. INSTALL NEW 12" ONE-WAY 3-SECTION (RA,YA,GA) SIGNAL HEAD.
3. REMOVE EXISTING 12 IN. FAR-SIDE ONE-WAY FIVE SECTION (YA,GA,R,Y,G,) SIGNAL HEAD AND INSTALL 12" ONE-WAY 3 SECTION (R,Y,G,) SIGNAL HEAD.
4. REMOVE EXISTING 36"X42" R10-12 SIGN AND INSTALL R10-6 (1) SIGN (BOTTOM TETHER TO EXISTING ¼ SPAN WIRE.
5. MODIFY EXISTING CONTROLLER TO PROVIDE EXCLUSIVE LEFT TURNS FOR U.S. 1.
6. INSTALL PERMANENT PREFORMED PAVEMENT MARKING LEFT ARROW.

UTILITY LEGEND

—G—G—	GAS MAIN
—W—W—	WATER MAIN
—S—S—	SEWER MAIN
—E—E—	ELECTRIC CABLES
—A—A—	AERIAL CABLES
—T—T—	TELEPHONE CABLES

SIGNAL#03000105.35

REVISIONS	APPROVALS	REVISIONS
(E) CHANGE E/P LEFT TURNS TO EXCLUSIVE LEFT TURNS	ORIGINAL ON FILE	
INSTALL LOOP DETECTOR FOR LINCOLN AVE 9/94	CHIEF, DESIGN SECTION	
C REBUILD DUE TO WIDENING OF US 1 S.H.A. NO. B-818-504-471 5/93	ASST. DISTRICT ENGINEER, TRAFFIC	
THE TRAFFIC GROUP	CHIEF, TRAFFIC ENGINEERING DESIGN DIVISION	
	DIRECTOR, TRAFFIC & SAFETY	

MARYLAND DOT - STATE HIGHWAY ADMINISTRATION
Office of Traffic & Safety
TRAFFIC ENGINEERING DESIGN DIVISION

US 1 AND PUTTY HILL PLAZA /FULLERTON PLAZA

DRAWN BY: H. KILIAN	F.A.P. NO.		PLAN SHEET NO.:	SHEET NO.
CHECK BY:	S.H.A. NO.	AW 526-505-485	TS-1449 (E)	___ OF ___
SCALE: 1" = 20'	COUNTY	BALTIMORE		

#10