SEQUENCE

SIGNALS	A_1 1	A_1 2	A_2 3	A_2 4	A_3 5	A_3 6	A 7	A 8	B_1 9	B_1 10	B_2 11	B_2 12	B_3 13	B_3 14	B 15	B 16	FLASH
1	R	R	R	R	G	G	G	A	R	R	R	R	R	R	R	R	A
2	R	R	R	R	G	G	G	A	R	R	R	R	R	R	R	R	A
3	R	R	R	R	R	R	R	R	R	R	R	R	G	G	G	A	R
4	R	R	R	R	R	R	R	R	R	R	R	R	G	G	G	A	R
5	R	R	G	A	R	R	G	A	R	R	R	R	R	R	R	R	A
6	R	R	G	A	R	R	G	A	R	R	R	R	R	R	R	R	A
7	R	R	R	R	R	R	R	R	R	R	G	A	R	R	G	A	R
8	R	R	R	R	R	R	R	R	R	R	G	A	R	R	G	A	R
9	G	A-	R-	R-	G	A-	R-	R-	R-	R-	R-	R-	R-	R-	R-	A-	R-
10	R-	R-	R-	R-	R-	R-	R-	R-	G	A-	R-	R-	G	A-	R-	R-	R-
11	G	A-	G	A-	R-	R-	R-	R-	R-	R-	R-	R-	R-	R-	R-	R-	R-
12	R-	R-	R-	R-	R-	R-	R-	R-	G	G	G	G	R-	R-	R-	R-	R-

R A G 1-8

R R A G 9-12

ALL SIGNALS 12"

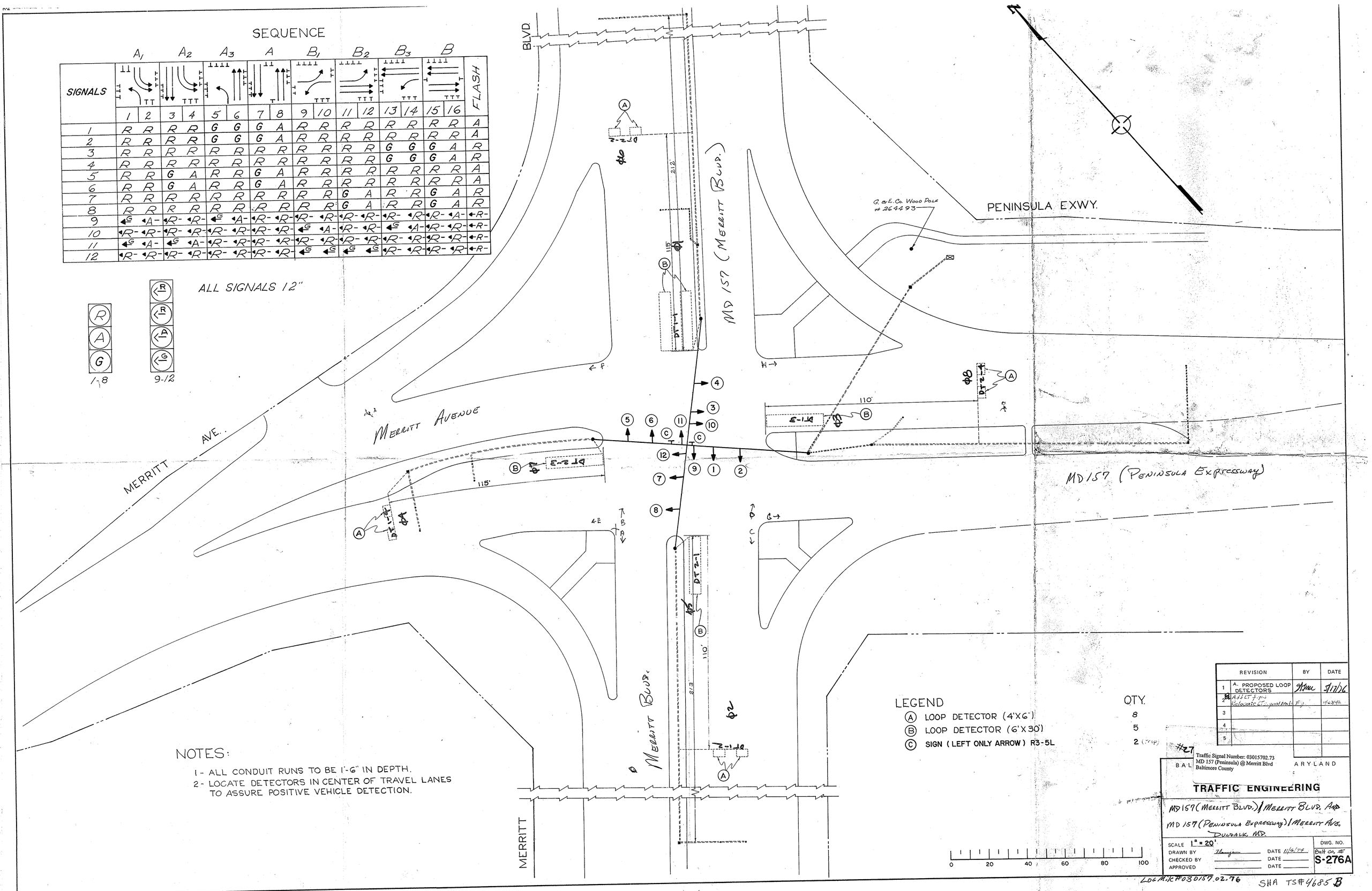

NOTES:

1 - ALL CONDUIT RUNS TO BE 1'-6" IN DEPTH.
2 - LOCATE DETECTORS IN CENTER OF TRAVEL LANES TO ASSURE POSITIVE VEHICLE DETECTION.

LEGEND

	QTY.
(A) LOOP DETECTOR (4'X6')	8
(B) LOOP DETECTOR (6'X30')	5
(C) SIGN (LEFT ONLY ARROW) R3-5L	2 (Prop)

0 20 40 60 80 100

	REVISION	BY	DATE
1	A. PROPOSED LOOP DETECTORS	[illegible]	5/17/76
2	Adjust & Add Relocate LT. [illegible]		11/2/76
3			
4			
5			

#27

Traffic Signal Number: 03015702.73
MD 157 (Peninsula) @ Merritt Blvd
Baltimore County

BALTIMORE ARYLAND

TRAFFIC ENGINEERING

MD 157 (MERRITT BLVD.) / MERRITT BLVD. AND
MD 157 (PENINSULA EXPRESSWAY) / MERRITT AVE.
DUNDALK, MD.

SCALE 1" = 20'
DRAWN BY [illegible] DATE 11/6/74
CHECKED BY DATE
APPROVED DATE

DWG. NO. Balt Co. # S-276A

LOC.M.K.#030157.02.76

SHA TS#4685 B