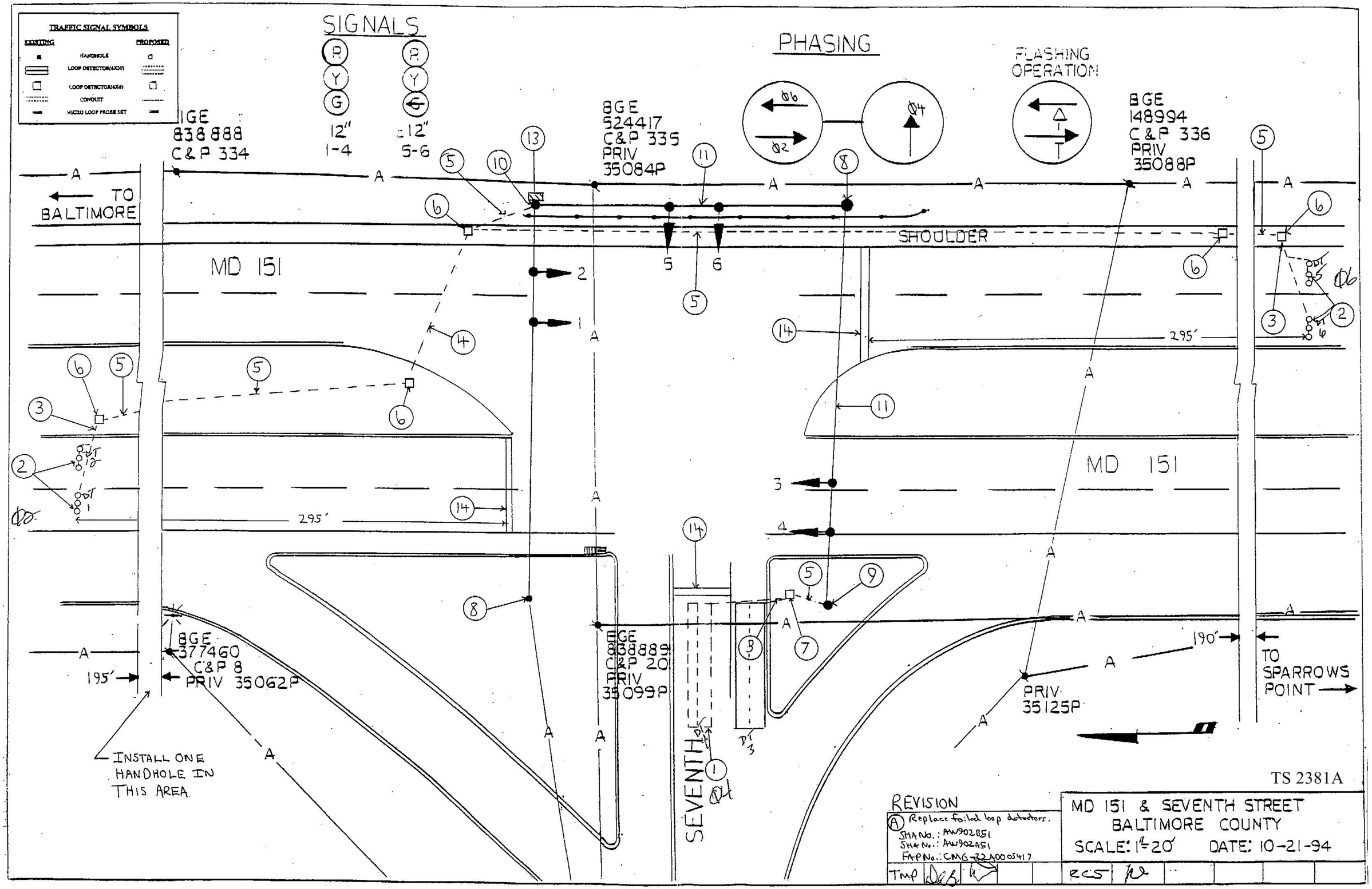
TRAFFIC SIGNAL SYMBOLS
EXISTING
PROPOSED
HANDHOLE
LOOP DETECTOR(4X30)
LOOP DETECTOR(4X4)
CONDUIT
MICRO LOOP PROBE SET
SIGNALS
R
Y
G
12"
1-4
12"
5-6
PHASING
Ø6
Ø2
Ø4
FLASHING OPERATION
BGE 838888 C&P 334
BGE 524417 C&P 335 PRIV 35084P
BGE 148994 C&P 336 PRIV 35088P
TO BALTIMORE
MD 151
SHOULDER
295'
MD 151
BGE 377460 C&P 8 PRIV 35062P
195'
INSTALL ONE HANDHOLE IN THIS AREA
BGE 838889 C&P 20 PRIV 35099P
SEVENTH
PRIV 35125P
190'
TO SPARROWS POINT
TS 2381A
REVISION
A Replace failed loop detectors.
SHA No.: AW902B51
SHA No.: AW902A51
FAP No.: CMG-32A00541?
MD 151 & SEVENTH STREET
BALTIMORE COUNTY
SCALE: 1"=20'
DATE: 10-21-94
TMP
RCS