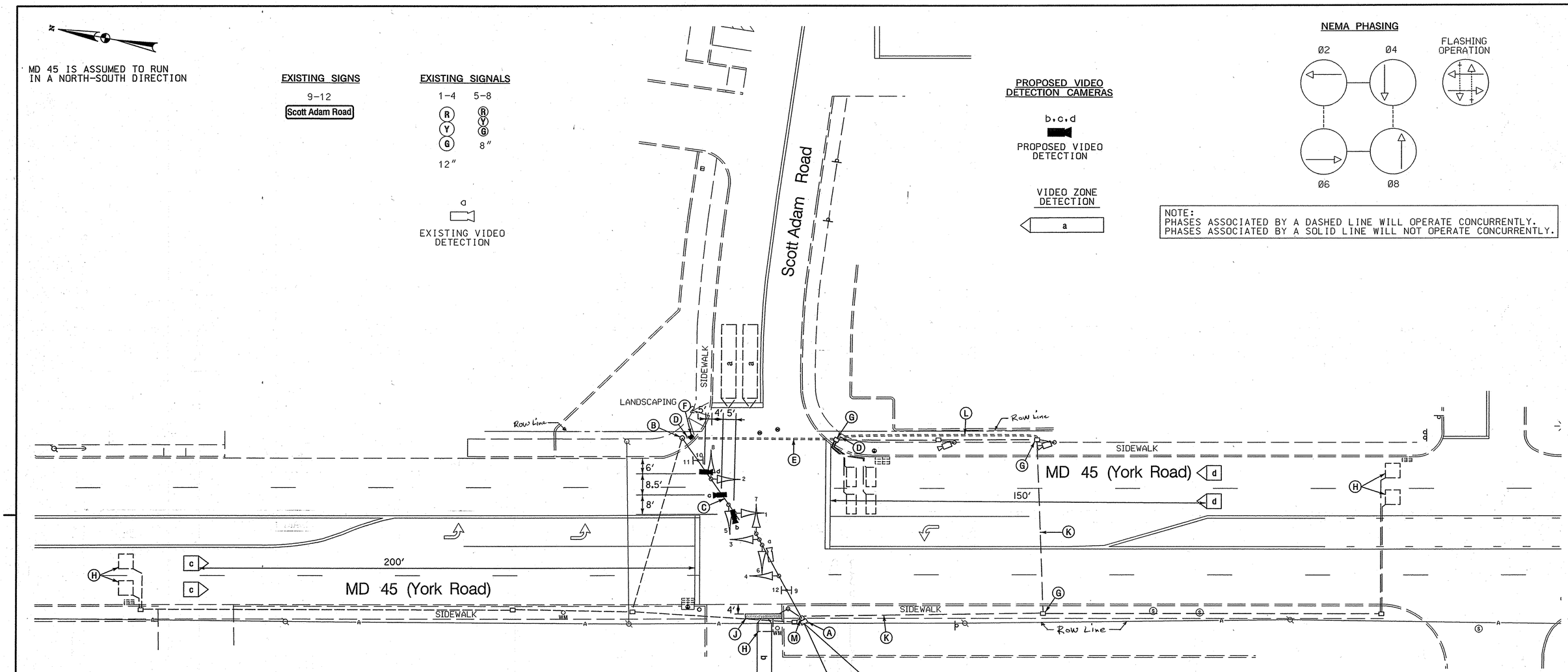

CONSTRUCTION DETAILS

A. USE EXISTING POLE MOUNTED CABINET AND CONTROLLER.
B. USE EXISTING MAST ARM POLE. INSTALL 1-3 IN. SCHEDULE 80, 90 DEGREE PVC ELECTRICAL CONDUIT BEND IN EXISTING POLE BASE.
C. USE EXISTING MAST ARM. INSTALL VIDEO DETECTION CAMERA(S) MOUNTED ON MAST ARM.
D. INSTALL 3 IN. PVC SCHEDULE 80 ELECTRICAL CONDUIT - TRENCHED.
E. INSTALL 4 IN. PVC SCHEDULE 80 ELECTRICAL CONDUIT - SLOTTED.
F. INSTALL HANDHOLE.
G. USE EXISTING HANDHOLE.
H. ABANDON EXISTING LOOP DETECTOR. DISCONNECT AND REMOVE LOOP DETECTOR CABLES FROM CONDUITS, HANDHOLES, SIGNAL STRUCTURES AND CONTROLLER.
J. INSTALL 24 IN. HEAT APPLIED, WHITE PERMANENT PREFORMED THERMOPLASTIC PAVEMENT MARKING FOR STOP LINE.
K. USE EXISTING CONDUIT.
L. INSTALL 3 IN. PVC SCHEDULE 80 ELECTRICAL CONDUIT - TRENCHED.
M. USE EXISTING MAST ARM POLE.

GENERAL NOTES

1. VIDEO CAMERA LOCATION / ALIGNING SHALL BE COORDINATED WITH THE SHA ENGINEER.
2. THE CONTRACTOR SHALL BE RESPOSNSIBLE FOR TERMINATING ALL SIGNAL CABLE TO THE APPROPRIATE TERMINALS AND PROPERLY LABEL EACH CABLE.
3. REMOVE AND DISPOSE OF ALL UNUSED SIGNAL CABLE.

TOD NO:AT725-14
SHA NO:BA611A53/B53
MD 45@SCOTT ADAM RD

STATE OF MARYLAND
DEPARTMENT OF TRANSPORTATION
STATE HIGHWAY ADMINISTRATION
OFFICE OF TRAFFIC & SAFETY
TRAFFIC ENGINEERING DESIGN DIVISION

MD 45 (YORK ROAD) AND SCOTT ADAM ROAD
COCKEYESVILLE, MD

TRAFFIC SIGNALIZATION PLAN

SCALE 1" = 20' ADVERTISED DATE 7-25-72 CONTRACT NO.

DESIGNED BY
DRAWN BY W.R. Smith
CHECKED BY
F.A.P. NO.
COUNTY Baltimore
LOGMILE 03004507.37
TIMS NO. I800
TOD NO.

TS NO. 265Ø E | DRAWING TSP-1 OF 2 | SHEET NO. 1 OF 2

APPROVALS
TEAM LEADER
ASST. DIV. CHIEF
DIVISION CHIEF
OFFICE DIRECTOR
ORIGINAL ON FILE

REVISIONS
(E) ADDED VIDEO DETECTION CAMERAS CONTRACT NO. AT7255185
BRD NML
(D) ASBUILT FOR RED LIGHT CAMERA INSTALLATION
RRZ
(C) TEMPORARY SB E/P LT Ø - FOR DETOUR ONLY 9-7-89
G.N.J.

PLOTTED: 04-01-2008
FILE: n:\31556-142\cadd\pSG-P001_I800.dgn

WR&A
Whitman, Requardt and Associates, LLP
Engineers, Architects and Planners
801 South Caroline Street
Baltimore, Maryland 21231
410-235-3450

GEOMETRIC LEGEND
EXISTING
PROPOSED

UTILITY LEGEND
SD STORM DRAIN
G GAS MAIN
W WATER MAIN
S SEWER MAIN
E ELECTRIC CABLES
A AERIAL CABLES
T TELEPHONE CABLES
F FIBER-OPTIC

BY: jrasmussen