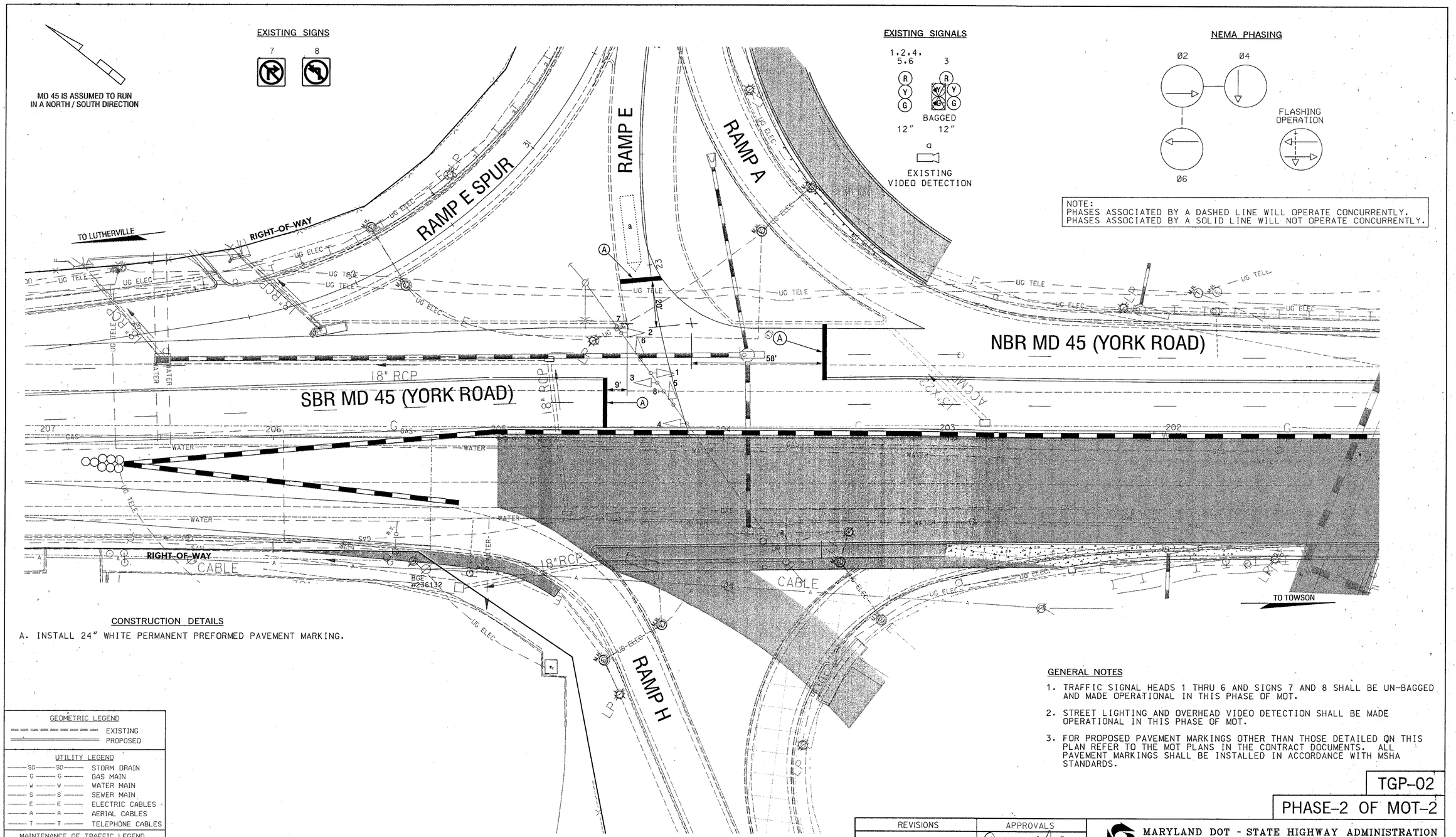

CONSTRUCTION DETAILS

A. INSTALL 24" WHITE PERMANENT PREFORMED PAVEMENT MARKING.

GENERAL NOTES

1. TRAFFIC SIGNAL HEADS 1 THRU 6 AND SIGNS 7 AND 8 SHALL BE UN-BAGGED AND MADE OPERATIONAL IN THIS PHASE OF MOT.
2. STREET LIGHTING AND OVERHEAD VIDEO DETECTION SHALL BE MADE OPERATIONAL IN THIS PHASE OF MOT.
3. FOR PROPOSED PAVEMENT MARKINGS OTHER THAN THOSE DETAILED ON THIS PLAN REFER TO THE MOT PLANS IN THE CONTRACT DOCUMENTS. ALL PAVEMENT MARKINGS SHALL BE INSTALLED IN ACCORDANCE WITH MSHA STANDARDS.

TGP-02

PHASE-2 OF MOT-2

GEOMETRIC LEGEND

EXISTING
PROPOSED

UTILITY LEGEND

SD	STORM DRAIN
G	GAS MAIN
W	WATER MAIN
S	SEWER MAIN
E	ELECTRIC CABLES
A	AERIAL CABLES
T	TELEPHONE CABLES

MAINTENANCE OF TRAFFIC LEGEND

WORK THIS PHASE
TEMPORARY CRASH CUSHION
TEMPORARY TRAFFIC DRUM
TEMPORARY CONCRETE TRAFFIC BARRIER

FILE: F:\X00-04\dwg\task 01\mot\phase 2\tgp02md45.dgn
DATE: 05-MOF-03 13:52

SABRA, WANG & ASSOCIATES, INC.
1504 JOH AVENUE
SUITE 100
BALTIMORE, MD 21227
(410) 737-6564
WWW.SABRA-WANG.COM

REVISIONS	APPROVALS
	TEAM LEADER, TRAFFIC ENGINEERING DESIGN DIVISION 3-13-03
	for Dimitrios A. Zafiris ASST. CHIEF, TRAFFIC ENGINEERING DESIGN DIVISION
	3-13-03 CHIEF, TRAFFIC ENGINEERING DESIGN DIVISION
	3-13-03 DIRECTOR, OFFICE OF TRAFFIC & SAFETY

MARYLAND DOT - STATE HIGHWAY ADMINISTRATION
Office of Traffic & Safety
TRAFFIC ENGINEERING DESIGN DIVISION
TEMPORARY TRAFFIC SIGNAL PLAN

MD 45 (YORK ROAD) AT I-695 OFF RAMP E

DRAWN BY:	J. WEAVER	F.A.P. NO.		TS NO. 4115	SHEET NO.
CHECKED BY:	S. RENZI	S.H.A. NO.	BA3815172		
SCALE:	1" = 20'	COUNTY:	BALTIMORE	T.I.M.S. NO. C-100	117 OF 167
DATE:	JANUARY, 2003	LOG MILE:			