F.H.W.A. REGION NO.	STATE	FED. AID PROJ. NO.	SHEET NO.	TOTAL SHEETS
3	MD.		2	4

NOTE:

1. THE STRIPING SHOWN IS PROPOSED.
2. SIGNALS HEADS TO BE MOUNTED AT A 19' CLEARANCE, MEASURE FROM BOTTOM OF SIGNAL TO ROAD SURFACE.

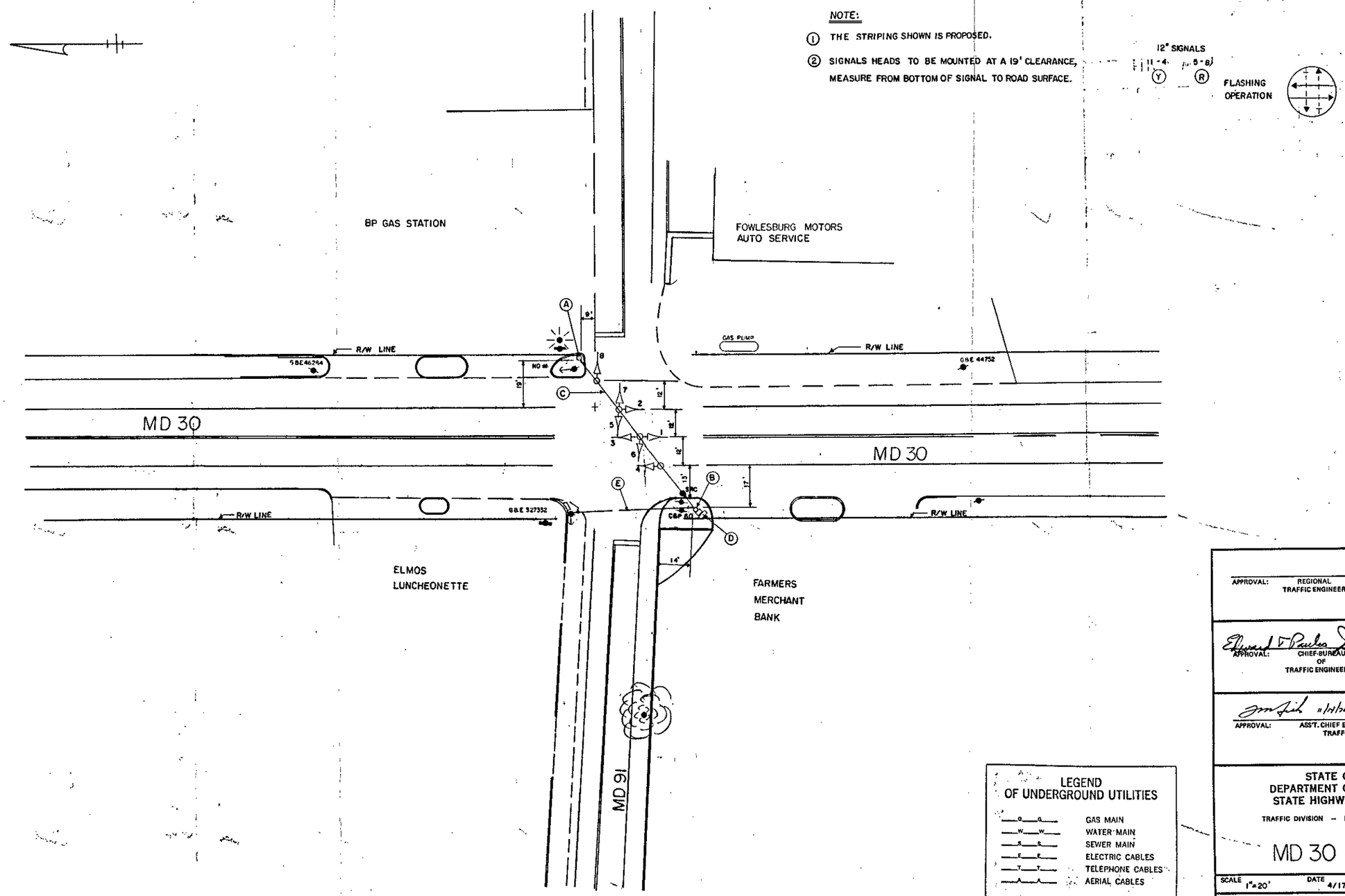

LEGEND OF UNDERGROUND UTILITIES

G G	GAS MAIN
W W	WATER MAIN
S S	SEWER MAIN
E E	ELECTRIC CABLES
T T	TELEPHONE CABLES
A A	AERIAL CABLES

APPROVAL: REGIONAL TRAFFIC ENGINEER

APPROVAL: CHIEF-BUREAU OF TRAFFIC ENGINEERING 11-9-78

APPROVAL: ASS'T. CHIEF ENGINEER TRAFFIC 11/9/78

REVISIONS

STATE OF MARYLAND
DEPARTMENT OF TRANSPORTATION
STATE HIGHWAY ADMINISTRATION

TRAFFIC DIVISION – BUREAU OF TRAFFIC ENGINEERING

MD 30 & MD 91

SCALE 1"=20' DATE 4/17/78 CONTRACT NO. B-536-501-485

DRAWN BY: JOHN BOLING COUNTY: BALTIMORE

DESIGNED BY: Steven A. Renzi SIGNAL NO.:

CHECKED BY: 11/9/78

DRAWING NO. TS-1620

03003005.19