| F H WA REGION NO | STATE | FED. AID PROJ. NO | SHEET NO. | TOTAL SHEETS |
|---|---|---|---|---|
| 3 | MD. | | 1 | 1 |

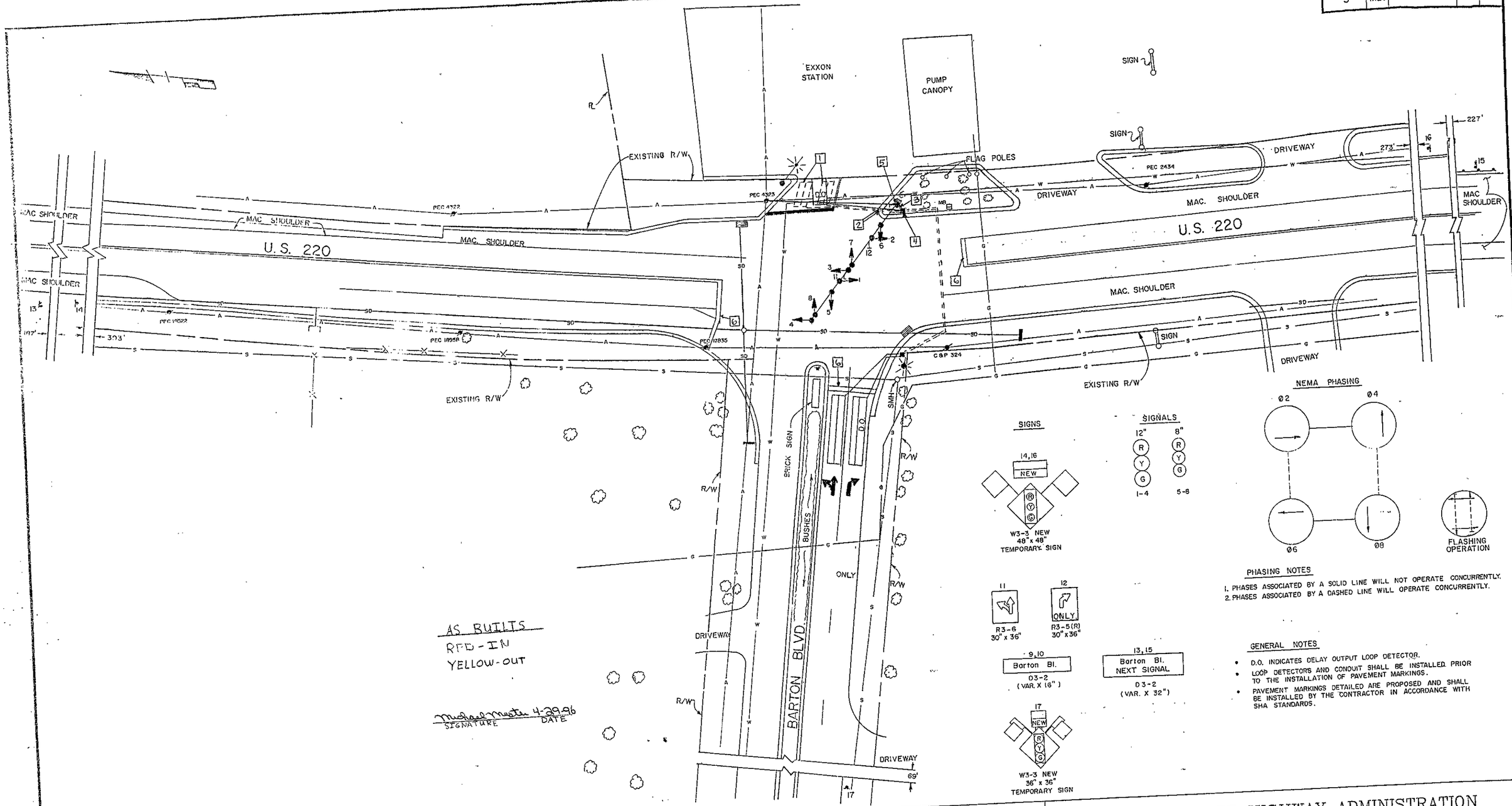


AS BUILTS
RED-IN
YELLOW-OUT

Michael Mester 4-29-96
SIGNATURE DATE




PHASING NOTES

1. PHASES ASSOCIATED BY A SOLID LINE WILL NOT OPERATE CONCURRENTLY.
2. PHASES ASSOCIATED BY A DASHED LINE WILL OPERATE CONCURRENTLY.

GENERAL NOTES

- D.O. INDICATES DELAY OUTPUT LOOP DETECTOR.
- LOOP DETECTORS AND CONDUIT SHALL BE INSTALLED PRIOR TO THE INSTALLATION OF PAVEMENT MARKINGS.
- PAVEMENT MARKINGS DETAILED ARE PROPOSED AND SHALL BE INSTALLED BY THE CONTRACTOR IN ACCORDANCE WITH SHA STANDARDS.

UTILITY LEGEND

| | |
|---|---|
| G G | GAS MAIN |
| W W | WATER MAIN |
| S S | SEWER MAIN |
| E E | ELECTRIC CABLES |
| T T | TELEPHONE CABLES |
| A A | AERIAL CABLES |

BUCHART-HORN INC.
CONSULTING ENGINEERS
THE QUADRANGLE
244 WEST BLOCK
VILLAGE OF CROSS KEYS
BALTIMORE, MARYLAND 21210
64896-18

REVISIONS

N REPLACE FAILED DETECTORS 9/98
SHA NO.: AW904-502-085
FAP NO.: AC-STPG-0005(419)E
RCS

APPROVALS

CHIEF, SIGNAL DESIGN SECTION 3/6/90
For: George Small
ASST. DISTRICT ENGINEER, TRAFFIC 3-7-90
CHIEF, TRAFFIC ENGINEERING DIVISION 3/12
DEPUTY CHIEF ENGINEER, TRAFFIC 3/14/90

# MDOT – STATE HIGHWAY ADMINISTRATION

*Office of Traffic*

TRAFFIC ENGINEERING DIVISION

U.S. 220 AND BARTON BOULEVARD

DRAWN BY: L. TAUBER
DES. BY: J. MALINOWSKI
CHK. BY: EMM 3/6/90 CJ 3-30-90

SIGNAL NO. 01022012.52

COUNTY: ALLEGANY

DATE: JAN. 1990
SCALE: 1" = 20'

F.A.P. NO.
S.H.A. NO.

TS/STD. NO. TS 2621

SHEET NO. 1 OF 1