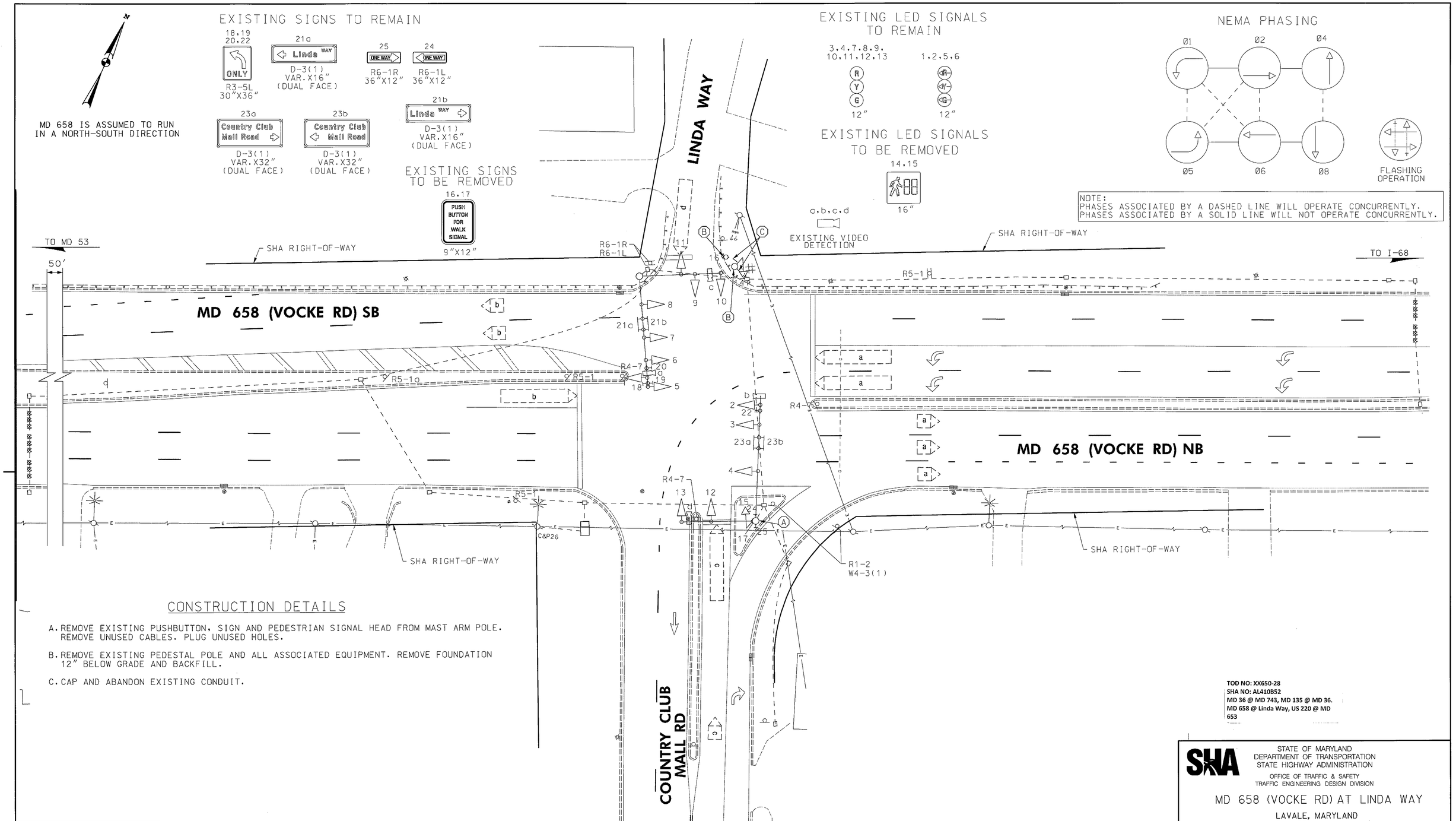

CONSTRUCTION DETAILS

A. REMOVE EXISTING PUSHBUTTON, SIGN AND PEDESTRIAN SIGNAL HEAD FROM MAST ARM POLE. REMOVE UNUSED CABLES. PLUG UNUSED HOLES.

B. REMOVE EXISTING PEDESTAL POLE AND ALL ASSOCIATED EQUIPMENT. REMOVE FOUNDATION 12" BELOW GRADE AND BACKFILL.

C. CAP AND ABANDON EXISTING CONDUIT.

TOD NO: XX650-28
SHA NO: AL410B52
MD 36 @ MD 743, MD 135 @ MD 36.
MD 658 @ Linda Way, US 220 @ MD 653

GEOMETRIC LEGEND
EXISTING
PROPOSED

UTILITY LEGEND
SD — STORM DRAIN
G — GAS MAIN
W — WATER MAIN
S — SEWER MAIN
E — ELECTRIC CABLES
A — AERIAL CABLES
T — TELEPHONE CABLES
F — FIBER-OPTIC

BY: gsankar

RK&K
Rummel, Klepper & Kahl, LLP
81 MOSHER STREET | BALTIMORE, MD 21217
PH: (410) 728-2900 FAX: (410) 728-3160
Engineers Construction Managers Planners Scientists
www.rkk.com

APPROVALS
TEAM LEADER
ASST. DIV. CHIEF
DIVISION CHIEF
OFFICE DIRECTOR
ORIGINAL ON FILE

REVISIONS
C REMOVAL OF EXISTING PED SIGNALS AND PUSHBUTTONS 03-2013
TIMS NO. L651 SHA NO. XX6505185
GS BJG MLP FOR EDD MLP CJW
B INSTALL NON-INVASIVE LOOPS AND VIDEO DETECTION 03-2004
TIMS NO. G187 SHA NO. AL4025177
MJA
A INSTALL EXCLUSIVE LEFT TURN FROM MD 658 NB 10-11-1986
SHA NO. 855-25005
DLA

SHA
STATE OF MARYLAND
DEPARTMENT OF TRANSPORTATION
STATE HIGHWAY ADMINISTRATION
OFFICE OF TRAFFIC & SAFETY
TRAFFIC ENGINEERING DESIGN DIVISION

MD 658 (VOCKE RD) AT LINDA WAY
LAVALE, MARYLAND

TRAFFIC SIGNAL PLAN

SCALE 1"=20' DATE 11-3-79 CONTRACT NO. BW-499-801-612

DESIGNED BY
DRAWN BY JWG
CHECKED BY BFW
FAP NO. N/A
COUNTY ALLEGANY
LOGMILE 01065800.14
TIMS NO.
TOD NO.

TS NO. 1760C DRAWING SP-5 OF 8 SHEET NO. 7 OF 10

PLOTTED: Friday, March 15, 2013 AT 03:54 PM
FILE: W:\2008\08148_toddes\Task 134_D8 APS\CADD\pSG-0005_MD658@Linda.dgn