FOUNDATION VS		W= 4 FT	W= 6 FT
BARRIER TYPE	H	A	A
34" A,B,C,D, E, TYPE	2' – 10"	2' – 5 1/2"	4' – 5 1/2"
34" F SHAPE	2' – 10"	2' – 9"	4' – 9"
42" F SHAPE	3' – 6"	2' – 7"	4' – 7"

FOUNDATION TOP WIDTH, A

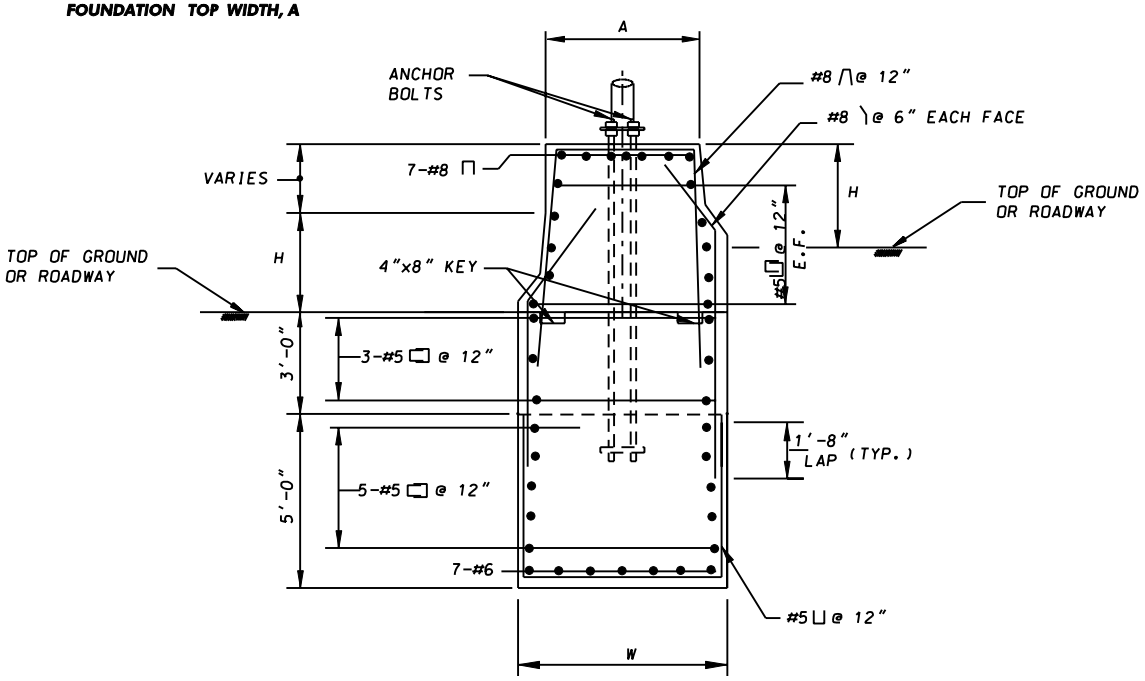

SECTION E–E

(REFER TO APPROPRIATE 800 SERIES STANDARD)

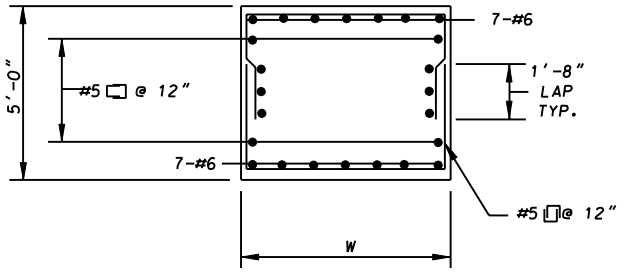

SECTION F–F

(REFER TO APPROPRIATE 800 SERIES STANDARD)

NOTE:

FOR ANCHOR BASE DETAILS, REFER TO APPROPRIATE 800 SERIES STANDARD PLATE.

SPECIFICATION 803	CATEGORY CODE ITEMS
APPROVED	DIRECTOR – OFFICE OF TRAFFIC AND SAFETY

APPROVAL • SHA REVISIONS	APPROVAL • FEDERAL HIGHWAY ADMINISTRATION
APPROVAL 8-12-02	APPROVAL 9-4-02
REVISED	REVISED
REVISED	REVISED
REVISED	REVISED

State Highway Administration

Maryland Department of Transportation
STATE HIGHWAY ADMINISTRATION
STANDARDS FOR HIGHWAYS AND INCIDENTAL STRUCTURES

OVERHEAD SPAN SIGN STRUCTURE FOUNDATION TYPE B AT CONCRETE MEDIAN BARRIER

STANDARD NO. MD 803.08–22