BARRIER HEIGHT, H:

2'-10" FOR 34" TYPES/SHAPES

3'-6" FOR 42" SHAPES

BARRIER TYPE		A
34"	A,B,C,D, E, TYPE	3'-5 1/2"
34"	F SHAPE	3'-9"
42"	F SHAPE	3'-7"

FOUNDATION TOP WIDTH, A

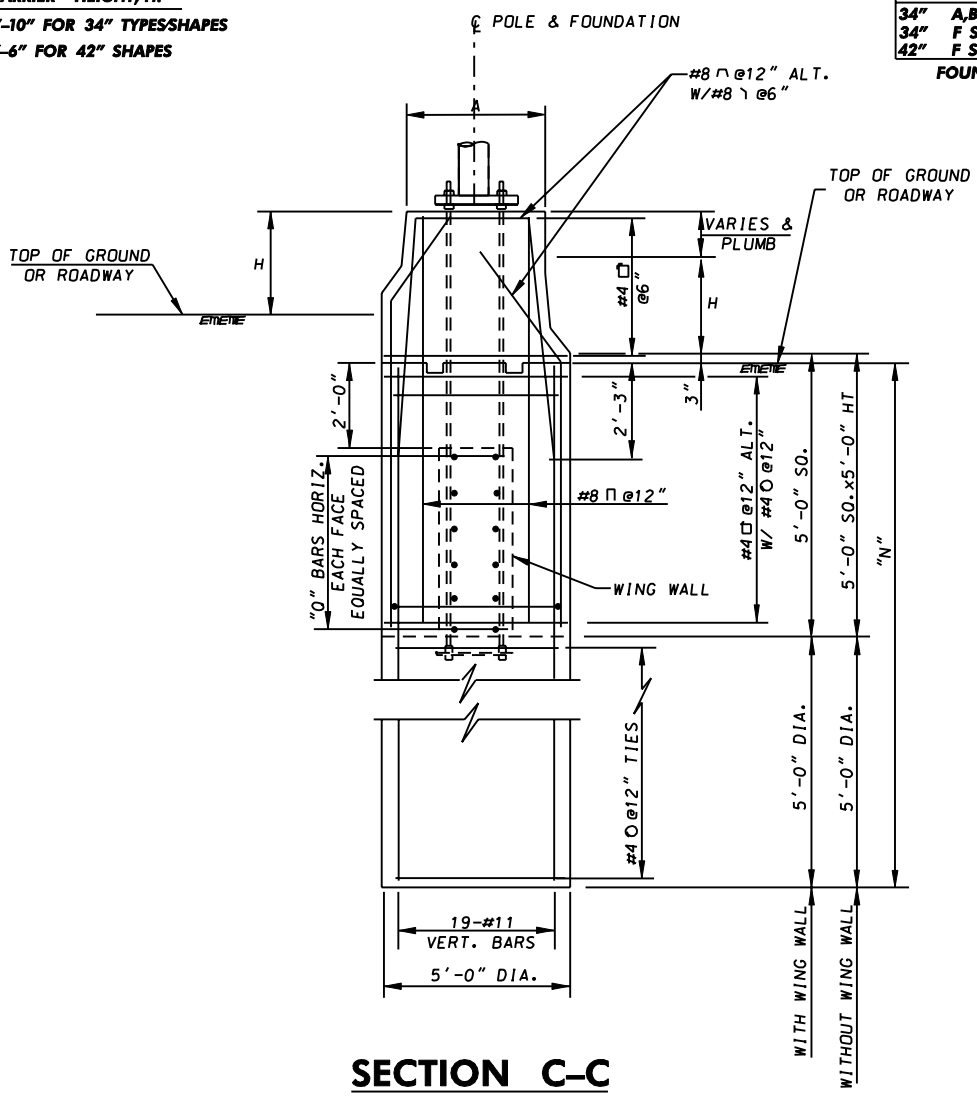

SECTION C–C

NOTES:

1. THIS DIMENSION WILL BE LARGER ON THE LOWER ROADWAY SIDE WHEN THE ROADWAY LEVELS ARE DIFFERENT.
2. ADJUST REINFORCEMENT FOR SINGLE FACE BARRIER.
3. FOR FOUNDATION DETAIL SCHEDULE, REFER TO APPROPRIATE 800 SERIES STANDARD PLATE.

SPECIFICATION 803	CATEGORY CODE ITEMS
APPROVED	DIRECTOR – OFFICE OF TRAFFIC AND SAFETY

APPROVAL • SHA REVISIONS	APPROVAL • FEDERAL HIGHWAY ADMINISTRATION
APPROVAL 8-12-02	APPROVAL 9-4-02
REVISED	REVISED
REVISED	REVISED
REVISED	REVISED

Maryland Department of Transportation
STATE HIGHWAY ADMINISTRATION
STANDARDS FOR HIGHWAYS AND INCIDENTAL STRUCTURES

CANTILEVER SIGN STRUCTURE FOUNDATION TYPE B AT CONCRETE MEDIAN BARRIER

STANDARD NO. MD 803.07–03